Jones 3 Up on Ouimet at 18th

SPORTING CLOSING STOCKS

BOSTON EVENING AMERICAN

A HOME PAPER FOR PEOPLE WHO THINK

THE Peach

VOL. 24—No. 149 — BOSTON, FRIDAY, SEPTEMBER 17, 1926 — 2 CENTS WITHIN 50 MILES OF BOSTON — 3 CENTS ELSEWHERE

PAULINE LEROY FRENCH LOSES LEG HERE

Very Latest News

FISHING FLEET RACE "PRACTICALLY CERTAIN"

Halifax, N. S., Sept. 17 (A.P.).—The Halifax Herald says today "it is now practically certain that the fishing fleet race for the Herald trophy will be held this Fall, likely early in October."

NEW YORK STOCK MARKET HEAVY

New York stock market closing prices today were heavy. There was some buying in the morning inspired by the fact that the rediscount rate was not raised. U. S. Steel was off 2 1-2. General Motors lowered 3 3-8. Warner Pictures sank 10. Mack dropped 4.

MEXICAN BISHOP ARRESTED

El Paso, Tex., Sept. 17 (I.N.S.).—Bishop Eschavarria of Saltillo has been taken to Mexico City under arrest, charged by Federal authorities to have circulated hand bills inciting parishioners to refuse to send their children to public schools, according to dispatches received here.

Today

Lions Complain
Here's a Real Trust
A Good Constitution
A Greater Jewish Race

By Arthur Brisbane

Copyright, 1926, by the Hearst Company

GEORGE EASTMAN, for whom tens of millions profitably press the button, while he does the rest, arrives from the jungles, leaving seven lions, one rhinoceros and one buffalo with good cause for complaint.

They did not dream that a 72-year-old philanthropist would come all the way from Rochester, N. Y., to shoot the life out of them.

KILLING LIONS is useful, but Mr. Eastman has work on hand ten millions of times more useful, namely, the development of education through moving pictures. Devoting time and intelligence to that work, he will render service to all living children and to billions unborn.

THE EUROPEAN steel trust is now in shape, and old-fashioned trusts look small compared with the modern industrial-financial dinosaur of Europe. The steel industries of Germany, France, Luxembourg and Belgium are all in one company, organized to fight the rest of the world.

Luckily, we have a tariff, useful in fighting. But we need the biggest possible business units to compete with modern methods.

THIS IS the one hundred and thirty-ninth birthday of the United States Constitution. It has worn well. The fathers that built it with long struggling, seeking to protect the rights of separate States, would be surprised if they could read the new and fancy frills attached to their document.

What would surprise them most, not one of them so far as known being a total abstainer, would be the eighteenth amendment with its bootleg and crime by-products.

THOSE ANCIENTS, having got rid of a King, determined that no kingly power should ever arise in America.

It never occurred to them that power MUST BE SOMEWHERE. They could not foresee that taxation without representation far greater than that of King George would soon be located in Wall Street, and elsewhere in the offices of great corporations.

THE COMBINED ages of Rachel Kriegel, Chaim Rothstein and Chaye Sents are 239 years. These old people—Chaim Rothstein is 105 years old—live in the home of the Daughters of Jacob, and observe a rigid fast, beginning today, which is Yom Kippur. They could be excused because of their age, but refuse to be excused.

DR. FRANKEL, of the Metropolitan Life Company, says the present restriction of immigration will soon end poverty among Jewish people in the United States. And in ten or twenty years "there will be no need for relief."

REGARDLESS of immigration, what will be the Jewish population of the United States one hundred years hence? Certainly not fewer than thirty to

Continued on Page 4, Column 4.

GEN. OBREGON SLAIN BY YAQUIS, IS REPORT

Mexico City, Sept. 17 (A.P.).—Among the wild, unconfirmed rumors regarding the rebellion of the Yaqui Indians in the State of Sonora is one that General Alvaro Obregon, former President, has been done to death by the rebels.

Officially nothing has been given out, except that troops were being rushed to Sonora with instructions to exterminate the Yaquis unless they surrendered.

The dispatches say that the Yaqui General Mori, deposed by Chief Luis Matus, has organized a troop of 400 to fight the latter's tribesmen.

An unconfirmed report says that Chief Matus had issued a manifesto demanding President Calles' resignation, his succession by Adolfo de la Huerta, and appointment of the revolutionary leader Jose Maria Maytorena as Governor of Sonora, announcing he would capture General Obregon as a hostage and kill him if these demands were not met.

Dispatches from Nazatlan said Obregon was delayed at Kilometer 93, a station on the railway line to Culiacan, having been on a train that was held up by the Yaquis.

SUFFOLK LAW SCHOOL

Largest in N. E. 4-yr. LL. B. courses—day or evening. Leads to all recent bar exams. Registration every week. Day or evening, 12-24. Dean St. (Near of State House.) Rec. 0333.

Sacco Counsel Admits First Jury Fair

SHIPS CRASH OFF CAPE; 7 HURT

SCHOONER WRECKED BY BOSTON-BOUND COLLIER IN POLLOCK RIP SLUE

Tossed about by a 50-mile gale in a blanket of fog, the Eastern Crown, a collier, plowed into the three-masted schooner Rebecca H. Douglas today at the eastern entrance to Pollock Rip Slue off Cape Cod, tearing away the bow of the schooner and injuring the latter's crew of seven men. One of the men may die.

The shattered schooner filled in three minutes after the collision and became waterlogged. Captain J. W. Gay of the Douglas and his crew were rescued by Patrol Boat No. 241 of the Nantucket Coast Guard Base No. 1, were given first aid and then taken to the Nantucket Hospital. All were badly cut and bruised and suffered from exposure.

One man, believed to be the lookout of the schooner, was so badly injured that hospital authorities did not expect him to live. The crew

Continued on Page 2, Column 4.

JONES AND VON ELM IN LEAD AT HALFWAY MARK

By BILL GRIMES

Short Hills, N. J., Sept. 17.—(AP)—Bobby Jones, defending titleholder, was three up on Francis Ouimet of Boston at the end of the first 18 holes of their 36-hole match in the semi-finals of the national amateur golf championship today.

George Von Elm of Los Angeles finished the first round of his 36-hole match six up on George Dawson of Chicago.

Dawson and Von Elm halved the first hole in par five after the Chicago player had failed to sink a five-foot putt for a birdie.

Long, straight drives sailed from their clubs at the tee, but Von Elm was in the rough to the left with his second. Dawson overplayed his approach, but pitched up within close range. Von Elm was 25 feet

Continued on Page 16, Column 1.

The Cards

Jones:								
Out	5	4	4	3	5	4	3	—37
In	4	4	5	4	4	3	5	4—37—74
Ouimet:								
Out	6	2	4	3	5	4	3	—37
In	5	4	4	5	4	3	7	4—41—78
Von Elm:								
Out	5	4	3	2	4	5	5	—36
In	5	4	4	4	4	5	5	—36—72
Dawson:								
Out	5	4	5	3	4	4	4	6—39
In	5	5	4	5	4	3	5	5—40—79

GASTON STUDIES RUM CONTROL IN MONTREAL

Having declared unreservedly against the dry law and in favor of its being "amended, common-sensed or abolished," Colonel William A. Gaston, Democratic nominee for Governor, is in Montreal today making a first-hand study of the Province of Quebec liquor system.

The visit of Colonel Gaston to learn for himself the workings of government-controlled sale and distribution of liquors was revealed by Chairman Charles H. McGlue of the Democratic State Committee, in a statement which said:

"Colonel Gaston wants to learn by personal investigation what the system is, how it works and serves the public and how such a law may be adapted to American needs and substituted for the present conditions in America.

"Colonel Gaston is not content with surveys and second-hand opinions. He wants to see; he wants to know; he wants to be able to speak with full knowledge of the subject to his fellow-citizens in Massachusetts.

"He wants the Volstead law amended, common-sensed or abol

Continued on Page 5, Column 3.

DEATH AND ARREST FACE MRS. M'PHERSON

Los Angeles, Sept. 17 (A.P.).—With the arrest of five persons scheduled by District Attorney Asa Keyes and statements of the witnesses adding to the mass of evidence in the Aimee-Semple McPherson kidnaping investigation, the serious illness of the evangelist today threatened to delay the third inquest into her five weeks disappearance.

Reports of the evangelists's illness Wednesday were followed by her collapse at an Angelus Temple service and the subsequent announcement of her physician that a dangerous infection might cause death if complications developed.

The illness was described as an abscess of the nose, close to the brain. The physician said that although her temperature had dropped from the 103 mark, reached last night, it would be three days before the danger would be past.

District Attorney Keyes said today he had prepared complaints

Continued on Page 2, Column 1.

FAELTEN PIANOFORTE SCHOOL

Unique Educational Advantages

Enroll Now

30 Huntington Avenue
Copley Square

19th Season Kes. 3021

For Constipation use the effective easy-to-take, pure-herb laxative

Dr. True's Elixir

Successfully used for 75 years

The True Family Laxative

SOCIETY LEADER, NEAR DEATH, LOSES LEG

MRS. PAULINE LEROY FRENCH

New York and Newport society leader, victim of embolism, has leg amputated in Brookline Hospital and is so critically ill another operation is feared.

MRS. FRENCH, VICTIM OF EMBOLISM, UNDER KNIFE IN BROOKLINE

On a plain white bed in the New England Baptist Hospital, Brookline, this newspaper learned today, Mrs. Pauline LeRoy French, society leader of New York and Newport, lies in a critical condition, with one leg amputated below the knee and another amputation imminent.

Mrs. French was admitted to the hospital on August 20 as an emergency surgical case and the leg was amputated directly afterward by Dr. Halsey B. Loder of No. 520 Commonwealth avenue, who also is a visiting surgeon at the Boston City Hospital.

A valiant battle is under way to save the noted woman, sister-in-law of Elsie French Vanderbilt and mother of Julia Steele French who, in 1911, electrified society by eloping with and marrying "Handsome Jack" Geraghty, Newport chauffeur.

Mrs. Geraghty's second husband was Howard T. Williams and she lived with him in Waban, part of Newton, until his death several weeks ago.

Following his death, Mrs. French came to Waban to visit her widowed

Continued on Page 2, Column 1.

PIN SACCO PLEA ON NEW PROOF; SAY JURY JUST

Admitting outright for the first time that the jury in the original trial of Nicola Sacco and Bartolomeo Vanzetti, nearly six years ago, brought in "a just verdict on the evidence submitted," Attorney William G. Thompson, in Superior Court at Dedham today, made his last plea for a new trial by declaring newly-discovered evidence must be submitted to the judgment of a new jury.

The hearing on the new trial motion came to an end and Judge Thayer took the arguments under advisement, announcing he will not make a decision for several weeks. He asked to be supplied with a complete record of the case from the beginning to the present, including all affidavits and briefs in this hearing.

As the State ended its argument in opposition to a new trial, Thompson was on his feet with a vigorous protest against virtually the whole of the two and a half-hour statement of Assistant District Attorney Hanley.

Continued on Page 2, Column 3.

'BABE ELOPERS' MAY BE HERE

Ellsworth, Me., Sept. 17.—Maine's "babes in the woods," whose third elopement will result in their commitment to a state institution when they are apprehended, are now believed to be headed toward Boston and not Canada.

Instead of hiding in the woods, as was the plan in their first two escapades, David Coughlin and Nellie Piper, fourteen-year-old soulmates, this time are boldly motoring in state to Boston, where they intend to seek shelter and a peaceful haven at the home of the boy's sister, Mrs. George Hoyt, of Somerville, police now believe.

Playing the principal roles in a double elopement with their pal, Colby Foss, twenty, and his sweetheart, they started Wednesday morning from Bangor in sedan stolen by Foss, police allege.

David and Nellie, determined to checkmate their parents and authorities who two times previously

Continued on Page 2, Column 5.

BRITON SWIMS THE CHANNEL

Dover, Eng., Sept. 17 (A.P.).—Norman Leslie Dereham of South End, England, today finished a swim across the English Channel from Cape Gris-Nez, France.

Dereham made the swim in 18 hours, 56 minutes. He left Gris-Nez at 9 o'clock last night and landed in St. Margaret's Bay this morning at 10:56 o'clock.

The record for the swim is 11 hours 5 minutes, made by the French baker, Georges Michel, on September 10.

By his performance Dereham wins the prize of $5,000 offered by the News of the World for the first British-born subject to beat Gertrude Ederle's time of 14 hours, 36 minutes.

Dereham is the fifth person to swim the Channel during this season.

Dereham is 28 and has a wife and two children.

Asked what he would do with the prize money, he replied: "Charity begins at home."

DAUGHERTY IN N. Y. ON DAY OF 'BRIBE' DINNER

New York, Sept. 17 (A.P.).—The government today placed on record documentary evidence tending to prove that Harry M. Daugherty was in New York on September 20, 1921, when Thomas W. Miller gave Richard Merton, German metal magnate, checks for $6,453,979.97 at a champagne dinner in the Ritz-Carlton Hotel.

Daugherty and Miller are on trial charged with conspiring to defraud the government of their "fair and unprejudiced" services as government officials in permitting the release to Merton of assets of the

Continued on Page 2, Column 4.

THE WEATHER

Cloudy and cooler, Saturday fair, northerly winds.

High tide: 7:32 a. m.; 7:52 p. m.

Sun rises, 6:25; sets, 6:32.

Light all vehicles at 7:22 p. m.

NORTHEASTERN EVENING POLYTECHNICAL SCHOOL

Collegiate Courses in Civil, Mechanical, Electrical, Chemical and Structural

ENGINEERING

60 different subjects—special and regular students admitted. Registration begins September 20. Write, call or phone for catalog. Carl S. Ell, Dean, 316 Huntington Ave. Tel. Back Bay 4400. Boston Y.M.C.A.

IT'S HERE! Ricco To help you! See page 10

Deposit Your Savings where nearly 3,000,000 people in this state deposit theirs —in the MUTUAL SAVINGS BANKS of Massachusetts

MUTUAL SAVINGS BANK STABILITY OF MASSACHUSETTS

SAFE and SOUND

GO 12 MILES OUT Via PLYMOUTH THEATRE

SYMPHONY HALL, SEPT. 19 Sunday at 3:30 and 8:15 Two novel Boston programs

Want to see the Nicest of the Sons?

Hit the Gypsy's Trail This Fall.

Get into your play togs—pack a few necessary articles in your car and enjoy this glorious weather on the road.

Just the car you want is offered at a price that will please you in today's Automobiles for Sale Columns.

Class. 140 Classified "Ads."

WITNESSES WHO HELP PROSECUTOR IN FIGHT TO PROVE "MURDER WILL OUT" AND 2 OF HALL-MILLS ACCUSED

—International Newsreel Photos.

TWO INDICTED MEN LED TO JAIL
Photo shows Henry Stevens and Willie Stevens (centre), brothers of Mrs. Hall, being led to jail after their indictment in connection with the 4-year-old Hall-Mills murder mystery.

IMPORTANT WITNESSES
Mrs. Almeda Harkins (right) and Mrs. Agnes Blust, whose testimony led to four Hall-Mills indictments.

"PIG WOMAN"
Mrs. Jane Gibson, star witness in Hall-Mills revelations.

WOMEN BARE SOME SECRETS
Photo shows Louise Geist Riehl (left), whose talk first led to reopening the case, and Barbara Tough with Detective Underwood, after appearing before the grand jury in Hall-Mills case.

"MYSTERY WOMAN"
Mrs. Anna Hoag, "mystery woman" of Orange, whose testimony is secret.

EVANGELIST IS STRICKEN AS ARREST NEARS

Continued from First Page.

charging five persons, identified with the case, of conspiracy to defeat justice.

He named Mrs. McPherson; her mother, Mrs. Minnie Kennedy; Kenneth G. Ormiston, friend of the evangelist and former Angelus Temple radio operator; John Doe Martin and Mrs. Lorraine Wineman-Isleiff.

Mrs. Isleiff was named following her statement she was employed by Mrs. McPherson to "frame" the "Miss X" hoax, whereby she was to masquerade as the companion of Ormiston during a ten-day sojourn at a cottage at Carmel, Cal., shortly after the evangelist disappeared.

She named a "Mr. Martin" as the man who first asked her to undertake the "Miss X" role.

"KIDNAPED" BY MOTHER

A new witness was linked with case when Harry C. Swift, a truck driver, who claimed to have witnessed the kidnaping of the evangelist from Ocean Park beach the afternoon of May 18, told Keyes that the persons who took her away in an automobile were Ormiston and her mother. He then issued a detailed statement giving his version of the kidnaping.

As soon as the warrant for Ormiston's arrest is placed in the hands of detectives for service, he will surrender if promised immunity, his attorney, R. S. Hahn, has announced. The radio man was said to be near Los Angeles and in readiness to face the charges.

The complaints were ordered by Keyes following a statement in which he declared that "an atmosphere of a gigantic hoax" surrounded the evangelist's "unbelievable" kidnaping story.

He added that the situation had developed into a nation-wide scandal as the result of the "brazen activities of Mrs. McPherson and her friends to build up false alibis for her."

MRS. FRENCH LOSES LEG

Continued from First Page.

daughter and then the two went to Plymouth where a brief vacation away from their usual circle was planned.

While at the Hotel Pilgrim, however, the 61-year-old society leader was stricken with embolism, or a clot-condition in the arteries. Dr. Harry Jennings, Newport specialist, was hastily summoned and he raced to Plymouth.

Many days of battling failed to stem the spread of the malady and Mrs. French was brought to the New England Baptist Hospital, where, a few hours after her admittance, her left leg was amputated four inches below the knee.

Then, according to reports at the hospital, complications set in and today it was feared another amputation would be necessary. Her condition is critical.

Mrs. French is a descendant, direct, of early settlers in Manhattan. As a noted society belle, Pauline Le Roy, she was married in 1884 to Amos Tuck French, member of another noted family and a brother of Lady Charlemere of England and Mrs. Paul Fitz Simons, first wife of the late Alfred Vanderbilt.

One of her daughters was first the wife of Samuel Wagstaff and later of Donald C. MacRae. Two sons are Francis Ormond French, Edward T. French, Stuyvesant Le Roy French and Amos Tuck French, Jr.

FOLLOWS EVIDENCE ON SLAYING OF MOTHER

ON WAY TO HEARING
Charlotte Mills, daughter of the slain choir singer, and Captain Harry Walsh walking to the Somerville, N. J. courthouse, where the grand jury is taking evidence in the Hall-Mills murder case. (I. N. R.).

DAUGHERTY IN N. Y. ON 'BRIBE PARTY' DAY

Continued from First Page.

American Metal Company impounded during the war. At that time Daugherty was Attorney-General and Miller alien property custodian.

United States Attorney Buckner placed on record travel vouchers, railroad and Pullman records, showing that Daugherty and Jesse W. Smith, his "man Friday," returned from a trip to Ohio on September 25, and their expense accounts were shown to prove that they were still in New York on September 26.

Similar records were also offered to show that Daugherty and Smith were in New York on April 19 the same year.

This date, the government has stated, is that of the original meeting between Merton, Smith and the late John T. King, Republican leader.

Merton has testified that he obtained release of the American Metal assets by action of Daugherty and Miller after he had paid King a fee of $441,000.

SEVEN HURT IN SHIPS' CRASH

Continued from First Page.

of the collier apparently escaped without injury, while the damage to the collier itself is thought to be slight.

Both vessels were bound for Boston. The schooner Douglas of Machias, Me., was laden with laths. The Eastern Crown had a heavy cargo of coal. A heavy gale was blowing at the time and a thick fog is believed to have hidden the vessels from each other. The nose of the collier crushed the bow of the schooner off cleanly.

The coast guard destroyer Beale was rushed to the scene of the collision and stood by waiting for the cutter Cosipee and ready for an attempt to tow the wrecked schooner to port. The Eastern Crown was also standing by. A heavy sea was running.

The Douglas, owned by Clarence W. Small of Machiasport, Me., was built in 1894 and has a gross tonnage of 216. The Eastern Crown, a United States Shipping Board craft, was built in Japan in 1917. She was bound from Newport News to Boston.

'BABE ELOPERS' MAY BE ON WAY HERE

Continued from First Page.

sought to dissolve their infatuation for each other, secretly left home Tuesday night and hid in the woods adjacent to Wyman Park, investigators say.

Then, in the morning, they were picked up by Foss in the sedan and the trio motored to Bangor, Me., where Foss' inamorata, whose name is withheld, joined them. Police declare the four, apparently in jubilant spirits, were recognized by State Patrolman Harold Corson as they traveled merrily towards Massachusetts.

Boston authorities, as well as those of other cities along the route, believed to have been taken by the two couples, have been asked to be on the lookout for them and to arrest the entire party on sight.

The third elopement of David and his sweetheart has proved rather promsic to their parents, the police and neighbors and, instead of kindness and solicitude for their welfare, such as marked their previous essays, they will find the harsh finger of the law pointing in their direction upon their return.

Judge Harry L. Crabtree of Ellsworth district court, and County Attorney Blaisdell, today stated they would recommend that Nellie and David be placed in a State institution.

Characterizing their conduct as shameful and a menace to the morals of others of their age, not only at the Ellsworth high school, but children in general, the magistrate today stated the affair was now out of the hands of the parents and in those of the law.

WAITRESS WOUNDS CAFE PROPRIETOR

Providence, R. I., Sept. 17.—Claiming first to have shot himself accidentally, Thomas Michalakis, 40, proprietor of a restaurant at No. 873 Broad street, later admitted that a wound in his leg had been caused by the discharge of a revolver in the hands of Sally Lavoie, 19-year-old waitress, whose home is in North Andover, Mass.

DESPONDENT MAN IS SUICIDE BY HANGING

Despondency due to illness is believed by the police to have been the cause of Harry C. Keough, 54, married, of No. 28 Monument street, Charlestown, committing suicide by hanging himself with a clothesline rope on the kitchen door.

Again in Toils

DR. J. L. HANSON

HANSON HELD IN EARLY REVEL

Dr. J. Leo Hanson, who is out on bail on a charge of being an accessory to the alleged illegal operation on Edith Green, dismembered student nurse, was arraigned today in Roxbury district court on charges of drunkenness and carrying obscene pictures.

Dr. Hanson pleaded guilty to being drunk and not guilty on the second charge. He was held for hearing a week from today.

Dr. Hanson was arrested by police of Back Bay division in the Fenway, near Audubon road, after residents of that vicinity complained by telephone that a man was in the middle of the road cheering, dancing and singing.

A crowd gathered at the scene before Mounted Officer Archie White arrested him, having been attracted by his "celebrating." At station 18 the police dug up an old warrant charging him with having obscene pictures in his possession.

Dr. Hanson was taken in custody in New York city during the investigation of the death of Edith Green whose dismembered body was found by the wall of New Calvary Cemetery in Mattapan. He was brought here and indicted as an alleged accessory at the time that Dr. Thomas E. Walsh of Washington street, South End, was charged with performing the alleged illegal surgery.

DENY PLEAS TO ABATE 'GRAFT CASE CHARGES

Judge Raymond in Suffolk Superior Court today denied petitions of defendants indicted in the alleged $2,000,000 city graft probe, for pleas in abatement, following closing arguments of counsel.

Officials of the Warren Brothers Company and the Central Construction Company named in the indictments returned by the special grand jury, charged irregularities in the jury procedure.

Immediately after Judge Raymond announced his decision, counsel for the defendants, indicated that the case would be taken to Supreme Court.

Judge Raymond said he had found no evidence that the district attorney or any of his assistants had said or done anything that could be construed as influencing the Grand Jury in its deliberations. He then went on to cite the law and functions of the Grand Jury.

Damon B. Hall, counsel for Warren Brothers Company, and Judge Frederic H. Chase, attorney for the Central Construction Company, filed exceptions to the decision.

The decision was announced just as Assistant District Attorney Timothy F. Callahan arose to begin the State's summation. Judge Raymond halted him as he addressed the court, and then proceeded to give his decision.

Attorney Hall in his suming up, charged Assistant District Attorney Alpert had intimated to the grand jurors that Warren Brothers had tried to conceal their books from the District Attorney's office and that only a minority of the jury had returned the indictments.

Two jurors, he said, had entered the investigation after it had already begun. This, he declared, was "contrary to the fundamental principles of the grand jury system."

POLICE ASKED TO FIND AGED WESTFIELD WOMAN

Westfield, Sept. 17.—Co-operation of the police and others in this section was sought by relatives of Mrs. Rosa Mattia, 75, of No. 49 Taylor avenue, who has been missing from her home for two days. She was last seen walking along the New Haven tracks, headed south.

CHINESE SEIZE THREE BRITISH MISSIONARIES

Hankow, China, Sept. 17 (A.P.).—The Chinese military authorities at Wanhsien have occupied the quarters of the China Inland Mission in that town and are holding three British missionaries captive.

'SACCO VERDICT JUST!' SAYS HIS OWN LAWYER

Continued from First Page.

"I care nothing about the decision of the 'first trial jury,'" shouted Attorney Thompson. "The point is that there is now a wealth of evidence that the jury should have listened to.

DENIES DEATH PLOT.

"Even if Your Honor considers this new evidence is not of sufficient weight to have changed the last jury's verdict, that makes no difference.

"The question is whether it is of sufficient weight so the former jury should have heard it, and I say that a new jury must hear it now.

High points in the opposition argument by Ranney were his emphatic denial that there was a conspiracy between the United States government and the Commonwealth of Massachusetts to "railroad" Sacco and Vanzetti because they were radicals, and his warning to Judge Webster Thayer to be "on guard against the falsehoods of Celestino Madeiros."

Madeiros is under sentence of death for slaying a Wrentham bank cashier and has made a confession, which, if true, exonerates Sacco and Vanzetti of the crime for which they were convicted, the slaying of a paymaster in South Braintree on April 15, 1920.

CALLS MORELLI COWARD

He declared there was nothing illegal in a working agreement, if one existed, between the Federal government and the State to exchange evidence at the time of the trial.

Joe Morelli, one of the Providence gang now accused of the 1920 Braintree murder by the Sacco-Vanzetti defense, was described by the assistant district attorney as a coward who could not have committed "the most brutal, wicked and desperate murder ever committed in Massachusetts."

Morelli, he said, has made a sworn statement describing his movements on the day of the crime and according to government records was at that time deriving a very satisfactory income from the pilfering of freight in and around Providence.

DEFENDS EVIDENCE SWAP.

"The charge that there was a conspiracy between the United States and Massachusetts falls flat," declared Ranney. "It is claimed that the Department of Justice agents, unable to gather evidence that these men were deportable radicals, made an arrangement with former District Attorney Katzmann that whatever evidence Butler could obtain during the trial he would turn over to the Federal government.

"Conceal that idea was an understanding concerning the evidence, is it an illegal act? Now, if Attorney Thompson proved that these two arms of the law got together and contrived evidence and procured a conviction of Sacco and Vanzetti by perjury, that would be a very different matter, and we would go into court and cry out, 'Stop these proceedings!'

"But there was no conspiracy. Exchange of evidence is a courtesy that Massachusetts extends to all other States and to the United States government. The defense would also have you believe that Mr. Katzmann told falsehoods to your honor at the trial, but that is not so, and your honor has previously made a finding of fact that the handling of the case was strictly honorable.

CITES MADEIROS LIES.

"About this talk of efforts to get into the secret files of the Department of Justice, let me say that officials did all they could for the defence attorney, Mr. Thompson, but he or nobody else can get at the secret records of the government of the United States. Senator Butler was in the matter simply as one who was appealed to by his constituents for aid."

Potash and Perlmutter — Time Is Money — By Montague Glass

ABE AND MORRIS DISCOVER THAT IF VIRTUE IS ITS OWN REWARD—VICE PAYS BETTER FOR DETECTIVES
IF A DETECTIVE COULD ONLY CATCH TWO MURDERERS A YEAR—HE COULD LIVE VERY COMFORTABLE!
AND FOR AN EXTRA BANK ROBBER—HE COULD EVEN SEND HIS BOY TO YALE —OR ANYHOW AN A NO.1 CORRESPONDENCE SCHOOL!
$5000
EDDIE COPLIN DROPPED $5000 REWARD AT STUD POKER FROM CATCHING JUST ONE BURGLAR!
$25
LOOK MAWRUSS! WANTED FOR MURDER!—IN A WAY HE DON'T LOOK UNLIKE YOUR UNCLE JAKE!
MY UNCLE JAKE! HE'S THE LIVING IMAGE OF YOUR WIFE'S FATHER
WHOEVER HE LOOKS LIKE—HE WAS HANGED LAST MONTH!
$5000
$2500
DID EDDIE COPLIN GET THE RE—WARD FOR THIS MURDERER, TOO?
$5000
WE WERE ONLY TWO HOURS BEHIND ANOTHER DETECTIVE WHO CAUGHT HIM FIRST!
I'LL BET EDDIE AND THE OTHER DETECTIVE SHOOK POKER DICE FOR HIM AND EDDIE GOT STUCK!

COMEDIENNE VISITS THE SAGES OF PHILOSOPHY AT SMITH QUADRANGLE, HARVARD COLLEGE

SOME BRITISH IDEAS
Beatrice Kay, comedienne of "Daring Duchess," playing at Wilbur Theatre, and Dr. M. Grant Duff-Ainslie, English poet-philosopher.

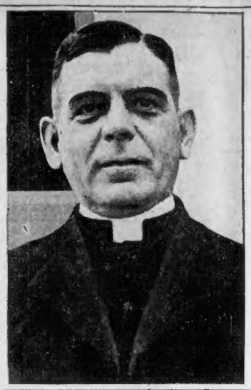

CLERICAL THINKER
Father James H. Ryan, of the Catholic University of America, is prominent at gathering of Sages.

EXCHANGING IDEAS
Professor J. A. Leighton (left), of Ohio State University, and Professor H. W. Dresser of Mt. Holyoke College, are two of the interesting personalities attending the meeting of philosophers.

FROM THE SORBONNE
From Paris Professor Charles Bougle came to attend sessions of philosophers at leading college of the new world.

LEAVING THE 'HOME' THEY LOVED

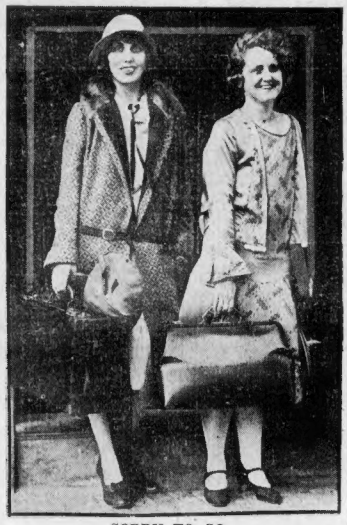

SORRY TO GO
Anna Hayes and Gladys Wallace departing from Y. W. C. A. home at No. 68 Warrenton street, for more than 50 years home of hundreds of girls. It was sold by the association over the protests of hundreds of young women.

BOSTON EVENING AMERICAN
A HOME PAPER FOR THE PEOPLE WHO THINK
BOSTON, FRIDAY, SEPTEMBER 17, 1926

PRIMA DONNA PUTS END TO DIVORCE RUMORS

12-WEEK TRIAL SEPARATION
After a spirited exchange of letters and cables, differences between Madame Aida and her husband, Gatti Casazza, Metropolitan Opera director, have been patched up. Casazza will leave Italy soon for New York and the prima donna is happily looking forward to the reunion.

DEATH PROBERS TO GRILL MRS. MILLS' CHUM

Jersey City, N. J., Sept. 17 (A.P.).—The State's effort to obtain more evidence in the Hall-Mills murder case was directed today against Minnie Clark, reputed to have been a confidante of the slain Mrs. Eleanor Mills.

Miss Clark is to be questioned in Somerville concerning love letters passing between the Rev. Edward Wheeler Hall and Mrs. Mills.

Inspector Conerwood, in charge of investigators, said if the questioning corroborated stories his men have heard, Miss Clark would prove a valuable State witness in the coming murder trial of Mrs. Frances Stevens Hall, the murdered rector's widow; Henry and Willie Stevens, her two brothers, and Henry Carpender, a cousin.

Underwood said he had been informed that Miss Clark, who sang in the choir of the Rev. Mr. Hall's New Brunswick church with Mrs. Mills, was friendly with her, and knew more than she had revealed in the original investigation four years ago.

Will Demand Heavier Bail for Mrs. Hall.

Somerville, N. J., Sept. 17 (I.N.S.).—Pleas of "not guilty" will be entered today by Mrs. Frances Stevens Hall, her brothers Henry and Willie Stevens, and their cousin, Henry de la B. Carpender, when they are arraigned before Supreme Court Justice Parker.

Whether the white-haired, aristocratic widow of the Rev. Edward W. Hall is to share the imprisonment of her kinsmen pending their trial for the murder of the clergyman and his "soul mate," Mrs. Eleanor B. Mills, will be decided by Justice Parker.

Senator Alexander Simpson, special prosecutor in the strange crab-apple tree murder mystery, said today that he does not personally desire to have Mrs. Hall rearrested and placed in jail. He admitted he will ask for a sweeping increase in her present bail of $15,000, however.

Following questioning of Ralph Gorsline, New Brunswick church vestryman, today by investigators, it was rumored that he may be arrested later in the day. The further quizzing was a surprise.

Gorsline admitted before the Grand Jury that he had visited Dr. Russey's Lane, near New Brunswick, the night of the murders and had heard shots and screams.

SCIENCE SEPARATES "LOCKED TWINS"

BORN JOINED TOGETHER
Mrs. Florence Potter and her twin babies, Molly Rose and William, born as "locked twins" through a Caesarian operation. Such births are the rarest known to medical science. They were separated by a surgeon's knife. (I.N.R.)

ACTRESS GETS SAGE'S IDEAS AT HARVARD

Miss Beatrice Kay, vivacious comedienne of the "Daring Duchess," now playing in Boston, didn't know she possessed philosophic value. She always entertained the belief that she was naturally funny.

But she learned differently when she visited the philosophical congress where 420 brilliant minds have congregated to exchange ideas on metaphysics, ethics and other similar subjects in Smith quadrangle at Harvard College.

There she was told that in the higher planes of philosophy where reality and truth and reason battled for supremacy, even the girl of the stage, with humorous patter and recreational activity, had a substantial share.

Dr. M. Grant Duff-Ainslie, British poet-philosopher, congratulated her as a member of the theatrical profession for the charm of stage rhythm.

"I'm keen about the stage. When I reach New York I'll do the shows, oh, yes, every one indeed. Your rhythm is so good. Your musical sense so much like that of the continent. In England we have no musical sense. We are too sentimental about our stage. We attend performances for the star rather than for the performance. Oh, Indeed, Critical, you say! Oh, no. Not the English. A performance may be atrocious, but still, if the star is accepted, that is all that matters.

Mr. Ainslie then spoke of American conversation.

"We in England have not developed the art of conversation. At a dinner party it is an unwritten law that a man talks half of the time to the lady on his right and the other half to the lady on his left. No cross table talking. And then when the conversation does proceed it usually takes the 'enlivening' form of the terrible weather of the past few days or the heat!)."

The seriousness of philosophy was supplied by Dr. Will Durant of New York, whose latest book, "The Story of Philosophy" was then object of comment. In an address Dr. Durant declared "philosophy is obscure but so is Shelley, so is science, so is woman; so is anything interesting. Philosophy is dishonest. We dress up the beloved prejudices of our heart, or the theology of our aunts in the garb of sternly objective reason. It is hard to tell whether some philosophers have been simpletons or diplomats."

200 DISABLED VETS WILL BE GUESTS OF FULLER

About 200 disabled World War veterans will be guests of Governor Fuller at his Summer home, Little Boars Head, Rye Beach, N. H., tomorrow. For several years the Governor has been host to the disabled veterans one day during the Summer season. The delegation will leave American Legion headquarters at the State House and be driven to Rye Beach in automobiles.

Each disabled veteran will be given a bottle of milk from the Governor's prize Guernsey herd. A clambake will be served on the beach, and there will be sports and games.

MAN HURLED FROM TRUCK IN COLLISION

John J. Hogan, 68, and married, of Morse Pond road, Wellesley, is in a serious condition at Haymarket Relief Hospital from injuries suffered when he was knocked out of the truck in which he was riding at Tremont and School streets.

As the truck was making the turn into School street, a larger truck owned by the Kelley-Springfield Company and operated by George T. Holman, 28, of No. 5 Cedar street, Lexington, crashed into the newspaper machine.

R. T. MILLETT DIES ON TRAIN

Springfield, Sept. 17.—Ralph T. Millett of Boston, secretary of the Brockton Fair and noted New England sportsman, died on a train here today, while en route from Saranac Lake, N. Y., to Boston.

Millett was former manager of the Codman Square and Bay State hospitals, and was well known by horsemen and fair followers.

With him when he died were his wife, Edna Adams Millett; his father, Dr. C. N. B. Millett, and Miss Sarah McCarthy, superintendent of the Codman Square Hospital.

GALES MENACE SHIPPING

With a fierce northeaster raging off Nantucket and a hurricane of 100 miles velocity swirling through the Bahamas, the Boston weather bureau today held out little hope of settled weather hereabouts for thirty-six hours to come.

Storm signals were posted early today along the New England coast to warn shipping of the forty-eight-miles-an-hour Nantucket gale, while Washington broadcast the menace facing vessels heading for the tropics.

Forecast for Boston and vicinity: Generally cloudy tonight and Saturday; not much change in temperature; moderate northerly winds.

VINEYARD HAVEN MAN HELD FOR AUTO DEATH

Vineyard Haven, Sept. 17 (A.P.).—Joseph Garcia of this village was held in $1,000 bonds in District Court, Oak Bluffs, today on a charge of manslaughter as a result of the death at a hospital here of Mrs. Allen M. Smalley of Westboro. Mrs. Smalley died from injuries received when her automobile was in collision with a car driven by Garcia. This was the first fatal automobile accident on Martha's Vineyard in several years.

SNOW STOPS HARVESTING IN ALBERTA, CANADA

Edmonton, Alta., Sept. 17 (A.P.).—Central and Northern Alberta are in the grip of unseasonable weather with no prospect of immediate change. Winter covers have appeared on automobile radiators and men are wearing Winter overcoats and woolen gloves. The ground is covered by a deep mantle of snow and harvesting operations have been postponed.

WOMAN PREACHER SHOWS HOW "CAPTORS" TORTURED HER IN SHACK, AND HOW SHE FOILED "RANSOM PLOT"

"THEY HELD ME FOR RANSOM!"
Mrs. Aimee Semple McPherson, evangelist, showing how she claims kidnapers bound her as prisoner in lonely desert shack. She says captors demanded big ransom for her release. She now faces arrest because the authori-

"I WAS TORTURED BY FIENDS!"
Evangelist portraying manner in which she says brutal captors subjected her to torture while at their mercy in isolated cabin. With hot irons and sharp knives, she claims they forced her to write notes demanding ransom.

"ALWAYS THEY WATCHED ME!"
Woman preacher depicting way in which she was constantly guarded in desert hovel. Many times when she thought she was alone—could escape—a spying captor crawled out from hiding. Her life, she says, was always menaced.

"I WAS FREE AT LAST!"
Despite vigilance of "kidnapers," Mrs. McPherson says she finally got a chance to escape—and took it. Here she shows how she crawled out window and fled to safety across wastelands.

AGED WOMAN IS KILLED BY AN AUTO TRUCK

Mrs. Georgia Delhi, seventy-three, of No. 41 Prescott street, Everett, was instantly killed today in front of No. 316 Main street, Everett, by an auto truck that backed over her.

The truck, delivering ice cream at a store in Main street, was driven by Edwin O. Learned, twenty-one, of No. 94 Fremont street, Somerville.

Learned, having made a delivery, climbed to the seat of the truck and backed it. A scream jumped him from his seat and he found the elderly woman beneath the wheels.

The truck was jacked up and she was rushed to the emergency room at Everett police headquarters, where the city physician pronounced her dead.

Learned was arraigned in Malden court charged with manslaughter and was bailed in $1,000 pending an inquest.

WORCESTER MARINE KILLED IN COLLISION

Washington, Sept. 17 (A.P.).—Two marines were dead and three others were injured today as the result of an automobile collision about a mile and a half from the marine base at Quantico, Va.

Those killed were Privates William James Ormon, twenty-three, Worcester, Mass., and Wilbur Albert Dutchman, twenty-three, Patterson, N. Y.

The four privates were grouped about an automobile parked on the road between Quantico and Triangle when an automobile struck their machine, according to the stories.

Worcester, Mass., Sept. 17 (A.P.).—Private William James Ormon was the son of Mr. and Mrs. W. T. Ormon, 4 Hawley street.

Killed to Win Wife

Gary, Ind., Sept. 17 (A.P.).—William "Red" Donaldson, a former Texas cowboy, was found guilty of the murder of Joseph Mullins, of Gary, today, with a recommendation that he be sentenced to life imprisonment. Donaldson was charged with having fatally shot Mullins so that he might marry Mrs. Mullins.

'Dead-Eye Dick'

—International Newsreel Photo.

When Lieut. Richard M. Cutts, Jr., of the U. S. Marines shoots, something gets hit. He won the individual rifle honors of the sesqui-centennial contest at Sea Girt, with 289 hits out of 300 shots at 200 to 1,000 yards.

MELLON BREAKS SILENCE, BUT SAYS NAUGHT

New York, Sept. 17 (A.P.).—After drastic precautions had been taken to shield Secretary of the Treasury Andrew W. Mellon from reporters and photographers upon his arrival today from abroad, the Secretary himself broke his rule of declining interviews and talked to newspaper men.

Mr. Mellon declined to discuss European affairs and said his trip abroad had merely been for pleasure. He said at no time had he discussed issues of national or international character, although he had met a number of distinguished statesmen, including Premier Mussolini at Rome.

DIDN'T TALK TREATY

The Secretary was taken off his liner at Quarantine on a special revenue cutter. The pier had been ordered cleared of reporters and photographers. With Mr. Mellon were his son, Paul, and James McKay, a schoolmate of his son.

Told that certain interviews had been attributed to him abroad, Mr. Mellon replied: "I made no statements while abroad."

"Did you discuss the French debt situation with Premier Briand or other Frenchmen?" he was asked.

"No, I did not discuss or say anything on the French debt. I met a number of men in political and governmental circles in Paris and other cities of France, but in every case they were purely social calls."

When efforts were made to gain from him some observation of Europe's financial and economic rehabilitation, he said:

"You will have to excuse me."

LIKES MUSSOLINI

"The fact is," he added, "I got through this trip without making any statements or comments of any kind. I have said more to you now than to other newspaper men during my whole trip."

Mr. Mellon said he found Mussolini a most interesting man and that "he seems to have things well in hand."

"What did you talk with him about?" he was asked.

"Oh, general matters. Mussolini does not speak English well and I do no better with Italian. We talked with the aid of others. Our conversations were very interesting. I saw him twice."

Opportunity knocks daily in the Help Wanted Columns of the Classified Ads. Classifications 50 and 53.

FRENCH DENY MOVE ON ITALY WITH TROOPS

Rome, Sept. 17 (A.P.).—The Giornale D'Italia says the police have made 225 additional arrests in continuing their investigations of the attempt to assassinate Premier Mussolini by means of bombs. Six hundred houses were searched, mostly in the poorer section, as possible refuges for subversive elements.

Many of those previously detained have been released. Among those held is the notorious Anarchist, Enrico Malatesta.

Paris, Sept. 17 (A.P.).—Formal denial of reports in Berlin that France was concentrating troops on the Italian frontier was issued by War Minister Painleve today.

"It is regrettable that such news should be disseminated by Germany on the day after her entry into the League of Nations," M. Painleve said.

The report was telegraphed to the Berlin newspaper Gazetta De Voss by its Paris correspondent, who said he had learned from well-informed circles that France had concentrated in recent days no less than six divisions in the region

ELOPES WITH A HARVARD MAN

A marriage certificate returned to the Cambridge city clerk's office today from Waterbury, Ct., revealed the secret marriage of John L. Prescott, twenty-two, popular Harvard student of No. 47 Randolph Hall, and Miss Helen Agnes Jordan, twenty-one-year old New York society girl of No. 465 Riverside drive, New York city.

According to the return, the young couple were married August 23 in Waterbury, Ct., by Rev. Joseph L. Titus of No. 16 Church stret.

Neither Prescott nor his bride could be reached today. A sister of Prescott, living in Norwood, Prescott's home, expressed the greatest surprise when informed that her brother was married. She admitted that she knew her brother and Miss Jordan had been keeping company, but was unaware that marriage was in the offing.

Prescott is a senior at Harvard. His bride, who gave her occupation as a student, is prominent in New York society. She gave as her birthplace Carnegie, Pa.

THRONG CHEERS LEADERS AT BRITISH MINE PARLEY

London, Sept. 17 (I.N.S.).—Unusual scenes and tense excitement prevailed in Downing street today as Premier Baldwin made efforts to bring about negotiations for the settlement of the coal strike. A huge crowd, aided by a uniformed band from Wales, assembled before 10 Downing street and welcomed the leaders of the striking miners, Herbert Smith and A. J. Cook, as they entered for a conference with the Premier. As Cook and Smith entered by the front door, Evan Williams, representative of the operators, left by the rear door. Williams had been summoned by the Premier to discuss the possibility of the operators proceeding to negotiate district agreements for settlement of the strike, these agreements to be later given approval by the national body of miners.

TODAY

Continued from First Page.

fifty millions. There are 1,500,000 Jews in New York City alone. They take care of their children and the children live, having a lower death rate than any other race.

ADHERENCE to Moses' laws accounts in part for long life among Jewish people. Moses might have written Lorent dietary laws if his people had had refrigerators run by electricity. But many of those laws are still sound.

YOU ARE TOLD it is manly to encourage prize fighting. Boxing is supposed to stimulate courage of the right kind. It didn't stimulate any of the famous American fighters enough to send them into the war, where they could have fought to their hearts' content. When the war was on, most of them retired under the bed or found "soft places" teaching boxing to real fighters.

TWO SMALL BOYS, aged ten and twelve, played Jack Dempsey and Gene Tunney. Dempsey, the ten-year-old, knocked the other boy down. Result, a clot on the brain, and the boy is dead. His father and mother do not think so well of boxing.

THEY FOUND a court in Pennsylvania to order the Philadelphia Sesqui-Centennial Exhibition closed on Sundays. If there is good reason for closing the Exposition on Sunday, there is a good reason for closing it every day.

That judge must consider that the Ruler of the Universe should leave Niagara Falls' exhibition open on Sunday and why He doesn't cover the Rocky Mountains with a blanket from Saturday to Sunday midnight. Niagara and the Rockies are also instructive expositions.

THIRST FOR TEACHINGS OF DARWIN JAILS HIM

New York, Sept. 17.—Darwin's "Origin of Species" has sent Frank Cummings, 51, back to jail.

In the last fifteen years Cummings has spent a lot of time in jail for "borrowing" books from strangers, book stores and libraries.

Cummings wanted to read Darwin, so he helped himself to the copy from a counter in the Pennsylvania station book store. He told the magistrate he didn't mind going to jail.

He said books were the one great passion of his life, and that he began as a student of history and geography. The Scopes trial fired his interest in Darwin, he said.

STATE POLICE SEIZE 15 AUTOS AND MUCH RUM

Raids in seven towns and one city, recovery of fifteen stolen automobiles, seizure of thousands of gallons of liquor and a total of 325 arrests featured activities of the State police in August. Places raided were in Salisbury, Nantasket, Whitinsville, Ashland, Sudbury, Rehoboth, Oak Bluffs and Holyoke.

One 1,500-gallon and five 100-gallon stills were captured. Of arrests 110 were for drunkenness and 246 for violations of auto laws.

JAILED FOR $13 UNPAID TAX

James M. Hanrahan, Jr., formerly of Waldron street and now a resident of Huron avenue, Cambridge, has been locked up by State constables for non-payment of taxes.

Hanrahan was taken at work and committed to Charles street jail, Boston. He has not been able to get his release.

Hanrahan's tax was a personal levy for 1924 and amounted to $13.32. With constable's charges and other expenses, the bill is now $27.12.

Constables Borofski and Belson are continuing work on the taxes.

For a Soft Smooth Skin Use VELOUDERM (VELVET SKIN) The New Imported Skin Gelee

Use a tube at all department & good drug stores. Hemo-Vit Co., Boston, N. E. representatives

PRODUCT OF GILLES AUGUST & Cie LIEGE BRUXELLES MOSCOU

HOVEY'S Complete Third Floor for Youth

Everything for Misses, Girls, Boys, Tots and Infants

Misses' Swagger

Utility Coats

$25 and $35

Coats that will not crush—that do not show dust—that shed rain—Coats with trim, smart style—Coats of good material, fur trimmed!

—German tweed in soft colors!
—Domestic fabrics of quality!
—Two toned plaids of character!
—Flattering collars of Jap Fox!
—Silk crepe linings—leather belts!

Hovey's Third Floor for Youth is Ready

—With everything the miss needs in wearing apparel and accessories.

—Conveniently grouped all on the third floor.

A-Top Fashion Hats, $5.00

A knowing crease — a pert touch of grosgrain—the softness of velours—gay enough, new enough for the up-to-the-minute girl.

Silk Negligee $8.95

To tuck in a week-end bag, to take to college, to add to a trousseau, a delightfully feminine negligee in delicate boudoir shades trimmed with fine lace and rose buds. And here's such an important feature—it's made for a Miss and therefore short enough so that no alteration is necessary!

Misses' Strap Slipper $6.75

Patent leather slippers are such a blessing! They can be worn with almost any type costume — from jersey to evening—and with absolutely every color. These are wonderfully popular with cuban heel and one strap. Sizes 4 to 9.

Crepe Satins—Georgettes—Jerseys

Misses' Dresses $15.00

Crepe satin with shimmering lustre in smartest afternoon dresses. New wine reds, rusty browns, so-popular black!

—Slender basques for youthful figures!
—Black satin with white georgette jabot!
—Coat-effect satin with pleated georgette!
—Canton crepe, colorful embroidery, flower!

Evening dresses ruffle—glitter with beads and brilliants—frill with lace.

—Charming simplicity in georgette frock with smart bolero and self flowers!

—Georgette flowers in pastel shades and row upon row of ecru lace—lovely trimming!

Jersey, fashion-favored fabric for sports, class room, motoring, street wear, in new Autumn colors.

C. F. Hovey Co.

Filene's Automatic Bargain BASEMENT

STORE OPEN 9 A. M. TO 5:30 P. M. DAILY

The "bargain speedometer" could "register" miles and miles of bargains that are on sale here daily, but only a few lots are advertised. Browse thru and save in the store where everything is a bargain to start with or we lose 25% after 12 selling days, 50% after 18 selling days, 75% after 24 selling days, goods given to charitable institutions after 30 selling days.

SATURDAY at 9 A. M.---BE EARLY!

Even silk crepe lined coats in lot with FOX collars at $14.75—look

unusual group misses' new coats (some women's) $14.75

plaids, checks, tweeds, mixtures, plain fabrics chinchilla and pile fabric

typical of good coats at $14.75

Even coats with contrasting fur fabric facing—even silk crepe lined at $14.75—silk lined chinchilla cloth coats—plaid or check travel coats—some with fur collars and cuffs—sizes 16 to 42 if you come early.

Big lot BOYS' or youths' new school shoes $1.95

boy's shoe $1.95

Black, mahogany or tan high or low shoes —blucher or bal styles—some Goodyear welted—sturdy uppers and soles. Sizes 8 to 13½—1 to 6 in lot. Be early!

misses' striped sweater $1.95

Did you miss out last week?

misses' women's SWEATERS

brushed golf coats $1.95

novelty slipons sizes 32-34-36

lumber jackets sizes 32 to 44 in lot

novelty golf coats

HUNDREDS OF OTHER BARGAIN LOTS NOT ADVERTISED—NO MAIL ORDERS

COL. GASTON TO GET LIQUOR FACTS ACROSS BORDER

Continued from First Page.

lished and he wants to be in a position to offer a substitute that will promote real temperance and respect for law, for the present prohibition system that has proven such a dreadful evil.

"At the Democratic convention Tuesday, Sept. 28, Colonel Gaston will give the convention his views; will tell exactly where he stands, without any dodging or evasion."

In his own statement declaring against the dry law, Colonel Gaston asserted that prohibition is obnoxious to the freeman everywhere and that only laws permitting free-loo of conduct have been enforceable laws that have had the support and approval of a majority affected.

Colonel Gaston's outspoken declaration was made, he said, as a result of repeated requests that he make a statement of his position o the temperance question.

"Since I have now received the nomination of the Democratic party for the position of Governor of the Commonwealth I feel that the request is reasonable," he said.

WILL BE ISSUE.

Prohibition will be the issue in November, Colonel Gaston asserted, not President Coolidge and his administration, both of whom have been interjected, the Democratic nominee charged, in an attempt to elect a Republican United States Senator and a Republican State ticket in Massachusetts.

"The question of how to control intoxication, how to better our deplorable condition in regard to intemperance, is the one absorbing question of the hour," said Colonel Gaston.

"The tariff, the conditions of our textile industry, the revival of business in Massachusetts, the violations of our primary system will be little discussed by the voter and will be of comparatively little importance to him now.

"How best can we solve the immediate crying evil, socially and economically of more importance than all other problems put together? The problem is a national one, of course, but it is one that affects the State and our cities and towns with no less force.

OF NATIONAL IMPORTANCE.

"The stand of Massachusetts as shown by the votes of Massachusetts citizens will be a referendum or consummate national importance and will prove of immense effect upon the citizens of other States and upon the maintenance or repeal of the present laws.

"A change in the liquor law does not mean the return of the barroom or saloon. Those evils have gone forever. They will never return. None will demand their return.

"The crying disgrace of the time, the paramount evil now, is the trade carried on by the bootlegger, and the consequent and inevitably consequent bribery and corruption of a multitude of officers of the nation, States and towns. The bootlegger is the parasite of prohibition.

"Those who agree with me, who desire temperance as much as the prohibitionists, believe that no law, no expenditure of money, no vast army of enforcement agents and shall discuss later."

army of enforcement agents and government officials, will ever be able to crush out the bootlegger and his unlawful trade.

AS ZEALOUS AS TEETOTALERS.

"We are just as zealous for the right and for better temperance conditions as are the teetotalers. We do not disagree with them in their aims. We believe in the modification of our impotent liquor laws and resulting temperance and not in prohibition and intemperance.

"I believe I am accurate in stating that after many attempts in countries all over the world to legislate against intemperance and to enforce drastic laws against the manufacture and sale of intoxicating liquors, no country on earth today has a prohibition law similar to ours, with the exception of Finland.

"A license law under Government control as administered in Quebec and Sweden can be enforced, but no absolute prohibition law such as we have can be.

"A law held in contempt and universally violated breeds contempt for and the violation of, other laws. I believe that a modification of the Volstead Act is imperative.

NEVER WERE WORSE.

"Every fair-minded person knows what the present state of the liquor situation is, and knows the conditions were never worse.

"The only argument that seems to me to be of importance in favor of Volsteadism is the claim that the wife and family of the working man have been better off since the birth of the Volstead law. When one realizes that wages since the World War have been increased two and three-fold, one can see whence the increased spending money has come. It has not come from the savings of drink money.

"We have eliminated the barroom; why not eliminate the bootlegger?

SEEKING TO UNSNARL BAY STATE PRIMARY TANGLE

C. H. McGLUE
"It isn't my funeral," says the chairman of the Democratic State Committee.

JOSEPH B. ELY
He was supposed to get the Democratic nomination for Lieutenant-Governor, but didn't.

H. J. DOOLEY
He says he was offered $5,000 by G. O. P. to stay in fight.

C. H. COLE
The former brigadier-general, a prominent figure in the Democratic party.

D. I. WALSH
The nominee for United States Senator may have to aid.

DOOLEY MAY STAY IN RACE; LEAVES VERDICT TO FRIENDS

The name of Harry I. Dooley undoubtedly will remain on the ballot as Democratic candidate for Lieutenant-Governor, Dooley declared today on arriving late at his office after an all-night session with Democratic leaders.

Although he sent to the State House for withdrawal papers, he said he feels the best interests of the Democratic Party will be served by his remaining on the ticket.

Not until 4:30 or 4:45 would he make a decision, however, he declared, and it would be guided by advice of friends during a conference at 2 P. m.

On the other hand, Chairman Charles H. McGlue of the Democratic State committee asserted that Dooley would withdraw.

"I believe that Dooley will pull out before the 5 o'clock time limit today," said McGlue confidently.

"I think this has all been a grandstand play on his part. He has been in the limelight since Tuesday and he feels pretty good as a result of it.

"Until he gets out we won't do anything. If he gets out we will have four days in which to name a substitute and we can surely get a better candidate.

"And you may say that no one has requested my resignation and I have no intention of resigning."

Dooley's declaration differed greatly from that of McGlue.

"I feel that if I withdrew the thousands of voters who gave me the honor I now have will become disgruntled to think that a small group of leaders have the power to take my name off the ballot and place some one else on it, and they might go over to the Republican side when they vote," he said.

"There is only one thing that I am interested in, and that is the election of David I. Walsh. I want to see my friend elected, and I feel that my name on the ballot will help toward that end.

"If, however, my friends convince me that my stand is wrong and I do withdraw, I will suggest (Dooley threw back his head and laughed) that Charles H. McGlue, chairman of the Democratic State Committee, take my place on the ballot."

"Why do you suggest McGlue?" Dooley was asked by the reporter.

"So he will join hands with the others not on the ticket, but among the Democratic leaders," Dooley returned with a grin.

Informed that McGlue has declared today that he will not step down as chairman, as Dooley suggested as a condition to his withdrawal, Dooley said:

"Then undoubtedly I will remain on the ticket. If I did step aside, however, my supporters would have opportunity to vote for me next time, either as a candidate for the same office or for Governor."

Political Notes

Next in interest to the Dooley-Ely-McGlue-Walsh-Gaston problem, and possibly of even greater importance if one has an eye on the second Tuesday of November, is the announcement by Dr. Wayne B. Wheeler that he is coming to Massachusetts next month for conferences with Dry leaders in this State and perhaps will deliver an address or two.

Wayne B. Wheeler, as everybody present must be well aware, is general counsel to the Anti-Saloon League. He calls former Senator Walsh a "wet" and Senator Butler a "dry," and "anticipates" that Mr. Walsh will declare for modification of the Volstead Act.

Of former Senator Walsh, Mr. Wheeler says: "His votes and acts have always been in the suds."

This is going to be no gloved campaign, fellow citizens, and now is the time to consider sending the sick, the aged and the very young into the hills of Northern New England while the fighting's going on.

* * *

The G. O. P. drum-beaters are making such noise about the "freak" nomination by the Democrats of a "candidate" for the lieutenant-governor nomination who had announced his withdrawal that they may not have found time to read the statement of Edmond Cote, prominent French Republican or Fall River, that he was unfairly beaten for the Republican nomination for the Governor's Council by Mark M. Duff of New Bedford.

Cote carried Duff's home city over the New Bedford leader by a plurality of 671. He carried Fall River by 1,300. But he lost in the district by 21,688 to 20,588, he says about 1 if there is any sulking in the tent being done hereabouts it is not the tent of Elijah Adlow, who, in the Republican attorney-general contest on Tuesday, trailed Arthur K. Reading by 24,765 votes. Harken to the words of a "regular":

"Believing that Republican success and the triumphant election of United States Senator William M. Butler are far more important than any personal ambitions I may entertain, as always since I first entered political life I am ready to take off my coat and put my shoulder to the wheel to help achieve this result."

* * *

State Registrar of Motor Vehicles Frank A. Goodwin is now a member of the Republican State Committee having displaced Frank G. Hall as representative of the Second Suffolk District.

* * *

Shake hands with a new candidate for Governor in the person of Walter S. Hutchins of Greenfield, member of the Brotherhood of Locomotive Engineers. "Hutch" is the candidate of the Socialists.

* * *

WANTED—One (1) competent woman to serve a Assistant Attorney General; must be registered Republican; steady employment for at least two years. Apply (after election day, if all goes well) to Arthur K. Reading.

A proper license law will do that.

"I have merely referred to the terrible evil of bribery and corruption due to the 18th Amendment.

"I have not spoken of the hypocrisy of the 'Dry' legislator or of the way in which the amendment to the Constitution was adopted, or of the cost of attempted enforcement, or of the revenue to be derived under a license law and its effect upon taxation, or of the invasion of the rights of the States and the undermining of the vital American principle of local self-government.

"These and similar questions I shall discuss later."

Hits Prohibition

COL. W. A. GASTON
Democratic candidate for Governor, opposing prohibition, visits Canada to investigate rum control for "real temperance."

Many good used cars, drives only a few hundred miles, are offered daily at sacrifice prices through Classified Ads. Classification 140.

Loft CANDY

Delicious Sweets
Attractively Priced for a Big Week End Treat

Patrician Chocolate Covered Pineapple
From the fruit laden tropics come these luscious Pineapples, first dipped in rich cream and enclosed in velvety coverings of our famous Patrician Chocolate.
Full Pound 44c

The Big Three
Specials for Friday and Saturday September 17th and 18th

Assorted Cocoanut Cream Bars
Assorted Flavors. Blanchers. Pound 54c
Loft Special Price, 34c

Caramel and Nougat Assortment
Assorted flavors: Some Chocolate covered: Some wrapped in waxed paper.
Elsewhere, Pound 69c
Loft Special Price, 34c

Chocolate Covered Marshmallow Mints
The finest of Mints blended with Honey Sweet Marshallow, Chocolate covered.
Elsewhere, Half lb. 40c
Loft Special Price, 20c

Loft Famous Breakfast Cocoa
A delightful drink and a valuable food, useful in making delicious desserts, cakes, puddings, etc. Half Lb. Tin 15c

All Four Packages for 99c While they last

Loft Tea Rooms
Among our 40 stores we have 18 Tea Rooms in convenient locations where unsurpassed home cooking and attentive service are linked to extremely moderate prices. Dine in our Tea Rooms and enjoy a real treat!
503 Wash. St. 122 Summer St. 389 Westminster St. Prov., R. I.

Our Week End Feature!
Assorted Milk Chocolates
A representative collection of our finest Milk Chocolate Specialties assembled under one cover. Full Pound 89c
Two Pounds $1.78

---and this costs you nothing!

TODAY, tomorrow, every market day, to the Faneuil Hall Markets are brought the best selections of food products from the four corners of the world.

Resources undreamed of a hundred years ago are yours today. Millions expended to give you not food alone, but the finest. And yet you pay no more—the hundred years of experience which makes this selection so exact costs you nothing.

Have you visited the markets yet? Plan to do so tomorrow. Never have the delighted visitors seen such cuts of meats, such displays in poultry, fish and dairy products, vegetables and choice fruits.

Remember, this Celebration passes, but the service of Faneuil Hall Markets to the tables of New England continues always.

Come and see the movies tomorrow and next week

FOUR DAYS—Sept. 14-17. Band concerts daily from 10 A. M. to 4:30 P. M. by Ives Military Band. Continuous Moving Pictures from 12:15 to 4:30 P. M. Daily. Addresses at 2:30 P. M. Tuesday, Mr. Courtenay Guild; Wednesday, Hon. John F. Fitzgerald; Thursday, Hon. Malcolm E. Nichols; Friday, Mr. Alton E. Briggs.

CENTURY CELEBRATION
SEPTEMBER 14-17

GILCHRIST'S SELF-ACTING BARGAIN REDUCTIONS BASEMENT
Remember! Legal Stamps Mean 2 Percent Additional Saving!

NO MAIL ORDERS

Ready Saturday Sharp at 9

OUR BUYERS—BARGAIN SPECIALISTS

Always on the lookout for more bargains. Out in the market practically every week—hunting and scouring for special lots of underpriced merchandise—ever on the watch for greater saving opportunities to offer the thousands of thrifty folks who daily visit our Basement.

Girl's Sample Coat $6.99

Remarkable Lot---Big GIRLS' COATS
Polaires, Mixtures, Etc.
All With Fur Collars
$6.99

Smart girlish models, well tailored and fully lined—even sample coats in the lot. Sizes 7 to 16 years in the lot. Big savings.

Self-Acting Reduction Plan
Assisted by Gilchrist's FIRST prices down to low 'll on four Second our Self-Acting Reduction Plan 25% after 12 selling days 50% after 18 selling days 75% after 24 selling days Goods given away to charity after 30 selling days.

Girls' Fall DRESSES
—Wool Jerseys
—Balbriggan (part Wool)
$2.99
Tailored styles in many wanted shades—smart samples, too. Sizes 7 to 14 years in lot.

Underpriced---Samples and Few-of-a-Kind
Children's Fall Hats

$1.39
New Felts $1.39
For the little tot or miss—many cute models in rose, wood, gray, copen, red, wine and black.

$1.99
New Dress Hats
Sample lot of hats—velvet and silk combinations—also Kiddies' Bonnets—smartly trimmed with ribbon or embroidery—some felts, too! Hurry.
$1.99

Low Priced Because Seconds and Odd Lots
Children's Shoes

Pumps and Boots
Black patent leather novelty pumps—some blond leather trimmed. Sizes to 2 in lot. Also street and dress boots—sizes to 11.
$1.99

Boston's Only Self-Acting Reduction Basement Giving Legal Stamps

WORLD COURT OFFER TO U. S.

Geneva, Switzerland, Sept. 17 (A.P.).—M. Briand and Dr. Stresemann, the French and German foreign ministers, motored together outside Geneva today for lunch, after which a conversation is due to begin covering all the big problems between the two countries. The place of meeting was kept secret.

Geneva Switzerland, Sept. 17 (A.P.)—It is understood that, at the final meeting of the drafting committee of the World Court delegate conference today, it was agreed to recommend to the main committee of fourteen that the United States be granted a position of perfect equality with members of the League of Nations Council in all matters pertaining to requests for advisory opinions by the court.

Presumably this would not wholly meet the American wishes as expressed in the fifth reservation, in case advisory opinions could be asked by a majority vote of the council, because an American veto would not be effective.

The drafting committee will present its report to the full committee tomorrow.

David Hunter Miller, legal adviser to the American peace delegation, suggested that American reservations be accepted without condition for five years.

Many good used cars, driven only a few hundred miles, are offered daily at sacrifice prices through Classified Ads. Classification 140.

PITY THE POOR JUDGES FOR HERE'S ONLY A FEW HONOR SEEKERS

BRAINTREE'S FUTURE PRESIDENTS, BLONDES AND BRUNETTES

These seven entrants in the baby show at the Grange fair show that the baby crop at Braintree is keeping up well despite the era of declining birth-rates. Here are the names of the little prize seekers, reading left to right: Alice Pierce, Phyllis Erving, Donald Brownell, Marjorie Trollett, Lillian Thomas and Clare Carter.

JAPANESE HURLS KNIFE AT AMBASSADOR'S SON

Tokyo, Sept. 17 (A.P.)—The foreign office today confirmed an incident that occurred at the British embassy, at which Ambassador Sir John Tilley was the luncheon host to Crown Prince Gustaf Adolf and Princess Louise of Sweden and other prominent persons.

When all the guests were seated at the table Roger Tilley, son of the ambassador, saw a Japanese gazing through a window. Tilley excused himself and went outside. The stranger fled, and, during a knife at Tilley who pursued him, escaped.

MEIGHEN CALLS CANADIAN CABINET; SOON TO RESIGN

Ottawa, Sept. 17 (A.P.)—Premier Arthur Meighen, who will resign next week, has called a Cabinet meeting for Monday to discuss the situation.

The Liberals, although they lack four votes in Parliament for a clear majority over all other parties, are looking to the Progressives and Liberal-Progressives to aid them by carrying on in Parliament with W. L. Mackenzie King as Premier.

Light, airy rooms, city or country, to please every individual taste. Look under Rooms for Rent in the Classified Ads. Classifications 90 and 91.

Maurice
STYLE WITHOUT EXTRAVAGANCE
16 Winter St. Next to A. Stowell's

Special Sale of New Fall Frocks
in Crepe Back Satin, Canton Crepe, Moire Silk and Jersey, Wool Twill
$9.75
Colors are Chanel red, jungle green, Valencia blue, black, navy and wood brown.

Full fashioned, pure silk hosiery (lisle top and foot). Silk over the knee. Guaranteed perfect. Splendid values at $1.25

Next to A. Stowell's
Maurice Hats
STYLE WITHOUT EXTRAVAGANCE
See Our Window Display
16-18 Winter Street.

Large and Small Hat Sizes

New Felt Hats for Fall!
a marvelous Sale!
Practical, comfortable, and very smart, they're the favorite of every up-to-the-minute miss and matron.
$1.98 - $2.98 - $3.98

BLACKJACK MAN GET $6,289

Philadelphia, Sept. 17 (A.P.).—In full gaze of passengers on the deck of an arriving coastwise steamer, Clyde B. Falkenstein, paymaster for the Merchants' and Miners' Transportation Company, was blackjacked by four masked men today and robbed of a bag containing $6,289.

Stunned by the blows of the blackjack the paymaster raced after the motor car in which the robbers escaped. With the paymaster was Thomas Fitzpatrick, who tripped in the excitement and was unable to follow.

The steamer Howard was drawing into a dock at the time and the passengers, as if from the balcony of a theatre, looked down upon the holdup.

They Like Moaning of Wind in Whiskers

Advocates of the lush growths and connoisseurs of whisker-culture sprang valiantly today to the defense of facial flors and fauna and pointed out that inasmuch as the threat of a barber's strike didn't worry them—well then, why should it worry anybody?

The boys back of the bulrushes came clean on the subject—that is as clean as they could come, considering that they are hiding behind a bushel, or if not quite a bushel, at least darn near a peck of the silky spinach.

For instance, former Congressman Frederick W. Dallinger, the cartoonists' delight, whispered through the foliage that once he had been called a beardless youth.

It was Alice Stone Blackwell, woman suffrage leader, who hurled the belittling designation when Dallinger was a pink-eyed youth in the Legislature. Since then he hasn't been visibly pink above the collar because he has been draped gracefully with whiskers.

WHAT COULD BE DO.

Street Commissioner Thomas J. Hurley also revealed a reason for his frontal appendage which is parted in the middle for the purpose of admiring nourishment.

When a youth his stubble was so black that he should have shaved at fifteen-minute intervals but never having mastered the technique of a razor, his wearied and fatigued barber suggested letting the alfalfa have an unchecked growth. It's still unchecked.

It was figured out today by Roger Babson, world champion statistician, that if his beard and all others of notables throughout the Bay State were placed end to end, measured in a straight line—why it would look like all-day parking place for the House of David.

EVER SEE COLEMAN?

Another notable beside Babson who muffles up the chin is former City Councilor George W. Coleman; another is former Attorney-General Henry A. Wyman, and still another is Charles E. Hughes, once Secretary of State and once again candidate for the G. O. P. presidential nomination.

But the most successful effort in whisker culture is that being made by George S. Urch, gunner's mate on the U. S. S. Utah, now at the Boston Navy Yard.

Because Urch failed to obey orders of the ship commander to shave before reaching Boston, he is forbidden to shave before it leaves again. That will be eighteen months, and already Urch is styled "the ape" by his shipmates.

Fr. Cummins Is 74 Today

The Rev. John F. Cummins, the venerable pastor of the Sacred Heart Church, Roslindale, observes today his 74th birthday. Father Cummins has been a priest more than 50 years.

School Days
forcefully emphasize the value of a delicious and nourishing health drink for the Kiddie's Lunch-Box or afternoon "snack"

Loft Chocolate Flavor Sweetened Malted Milk

The Great National Health Drink is endorsed in highest terms for Absolute Purity and health-promoting qualities by leading Dietary Experts, Health Authorities and Physicians everywhere. Sold in Half Pound, Pound and Five Pound cans by

THE Ginter Grocery Stores Economy Grocery Stores AND THE Great Atlantic & Pacific Tea Company Stores

HOOD HOOD HOOD HOOD HOOD HOOD HOOD

SEAT COVERS REDUCED!
Odd lots, Broken, Short Ends, etc. Coupes, Sedans, Touring, etc. Limited, so hurry.
CHOICE OF OUR STOCK $9.95
Mail Orders Filled

$1 FIRST PAYMENT PUTS A FIRST QUALITY WHITE ARROW GUARANTEED HOOD TIRE ON YOUR CAR

Reflecting Mirrors
Mail Orders Filled
59c
Heavy quality plate glass, rounded corners, bevelled edges all around. Ball and socket joint adjustable to any angle. Sizes 7x14. Mail orders filled.

SPECIAL OFFER!
30x3½ Channel Tread Cl.
Mail orders filled. Send $1 with this Adv.
$9.95
$1 first payment

SAVE! LOW PRICES!

31x4	White Arrow S. S.	$22.50
32x4	White Arrow S. S.	23.95
33x4	White Arrow S. S.	25.95
29x4.40	White Arrow Balloons	15.45
30x4.75	White Arrow Balloons	21.50
30x4.95	White Arrow Balloons	22.95
31x5.25	White Arrow Balloons	25.95

Other SIZES at Equally LOW PRICES

EVERY HOOD TIRE IS GUARANTEED BY THE HOOD RUBBER CO. AND THE W. R. C.

¶Make your own easy terms by using the World famous Pay-Plan—pay from income, not savings. ¶You pay no interest whatever — you pay no extra charge for this credit service. No red tape.

We carry a complete line of guaranteed first quality Hood "White Arrow" Tubes

You can buy the famous "WORLD" Radio Sets on the easiest of easy terms! A small down payment installs a set in your home.

Open Every Evening Until 9 P. M.
BOSTON World Radio Corp. PROVIDENCE
349 WASHINGTON ST., BOSTON
Between School and Bromfield sts. Tel. Liberty 7731
Open Every Evening Until 9 P. M.
World Bldg.

"Valley" Battery Charger
Charge Your Storage "A" and "B" Batteries—OVER NIGHT—at cost of 5c. 6 Amp. charge. Practically noiseless. No acid fumes! No muss or fuss! Clean, quiet, quiet charge!
$19.50
Mail Orders Filled—Just Send $1
$1 FIRST PAYMENT—$1 WEEKLY

W. R. C. STORAGE BATTERY
100 Amp.—Hard Rubber Case—operates any type set. EXTRA THICK PLATES! Will not warp, peel, crack. Famous WORLD quality—and guaranteed. A sensational value
$1 First Payment $14.50
Mail Orders Filled—Just Send $1

Guaranteed W. R. C.—201-A Type TUBES
$1.50
Sells for less, greater sensitivity, more volume, longer life.
Mail Orders Filled

$20,000,000 IN MIDDLE WEST FLOOD LOSS

Twenty Persons Dead, Railroads and Farms Washed Out, in Six States

Chicago, Sept. 17.—(INS)—The most damaging flood in half a century was sweeping over vast areas of ten mid-western states today. Property loss thus far has been placed at upwards of $20,000,000, although an accurate estimate at this time is impossible. At least 20 persons are known to have lost their lives.

Rain continued falling today over much of the stricken area. Thousands of families have been driven from their homes and are seeking temporary refuge on higher ground. Whole counties of rich farm land are under water in some states, the crops laid waste.

Illinois, Indiana and Iowa are the hardest hit. Missouri, Wisconsin and Ohio are also suffering heavy damage.

Highways have been washed out and train service badly impaired over the stricken area. Motor traffic in the flooded sections of Illinois, Iowa and Indiana, has been practically abandoned.

Fear of disease as an aftermath of the flood was the chief concern of health authorities today. In some sections there is no water to drink save that of the swollen, muddy streams as water works and power houses in many towns have been put out of commission.

Tired of restaurant food? Classified Ads offer you your choice of desirable rooms with board where real home cooking makes eating a pleasure. Classification 67.

BOSTON STORAGE WAREHOUSE CO.
Established 1851
Household Furniture
PIANOS STORAGE PICTURES
TRUNKS RUGS
SAFETY-VAULT STORAGE
Phone BACK Bay 1530 or 8178
EDWARD L. WINGATE, Gen. Mgr.
Packing and Shipment Arranged

Little, but--

PRIZE WINNER

Edna Mae Tiblin, 8, of Providence won a cup as "Miss Rhode Island" at Atlantic City.

AIR MAIL FLIER IN 5,000-FT. LIFE LEAP

Plane Wrecked, but the Parachute Saves Man in Plunge; Delivers His Letters

Chicago, Sept. 17 (A.P.).—A fuel supply exhausted by hours of flying above a fog that conquered three other pilots forced Charles A. Lindbergh to abandon his St. Louis-Chicago air mail plane nearly a mile from Wedron, Ill., and drop by parachute.

Within an hour he had groped across country to where the wrecked plane lay two miles away, dug out the three pouches of mail and arranged their journey for the remaining sixty miles to their Chicago destination.

FORCED TO JUMP.

Lindbergh left his ship after cruising for more than two hours above the Chicago air mail terminal, from which powerful searchlights sought to pierce the fog. The drone of the motor was heard plainly by officials concerned over his delayed arrival.

The pilot, flying for the Robertson Aircraft Corporation of St. Louis, finally abandoned hope of finding the field, from which three other flyers turned back for forced landings in a wide arc, when his fuel supply began to run low. Circling eastward, he had reached Ottawa before it was necessary to cut in the emergency gasoline tank.

UP 5,000 FEET.

He said the altimeter read 5,000 feet when he saw that the last drop of the emergency fuel was gone, and he realized he would have to "go over the side" for the third time in his experience. He was still hidden from the earth by fog.

Lindbergh dropped through the fog blanket, which he estimated at 1,000 feet in thickness, and landed without mishap, but during the early part of his descent he was in constant danger from the falling ship.

Wheeling about the pilot, the wings occasionally came within a few hundred feet of his body.

"RICHEST BABY'S" MOTHER TO ACCOMPANY HER SON

Newport, R. I., Sept. 17 (A.P.).—John Nicholas Brown, known during his younger days as "the richest baby in the world," will leave Harbour Court, where he will take an advanced course tending to a higher degree in the fine arts department. The course he is planning will take two years to complete, it was officially stated at the Brown residence today. Mrs. Nicholas Brown, his mother, is to accompany him.

Find Aged Woman Doctor

Chicago, Sept. 17 (A.P.).—Dr. Hanna Georgia Hutchins, eighty-two years old, noted woman physician and temperance worker, who disappeared from her home here, was found early today wandering on the North Side.

A&P
Continuing Our
MONEY-SAVING SALE
Where Economy Rules
The items below are only a few of the many nationally advertised groceries offered at low prices this week:

BACON Sliced, rindless sugar cured lb.	39c	EGGS Every egg guaranteed doz.	43c
Baker's Cocoa	½ lb. tin		15c
Shredded Wheat	pkg.		9c
Shaker Salt	3 pkgs.		25c
Quaker Oats	3 pkgs.		25c
Evap. Milk A-P	3 cans		25c
Old Dutch cleanser	3 cans		20c
Grandmother's Bread	large loaf		9c

THE GREAT ATLANTIC & PACIFIC TEA CO.

Furniture Values of a Lifetime at TAYLOR'S
Beautifully Designed Bedroom Suite 11 Pieces
$139

11 Beautiful Pieces
Consisting of beautifully decorated Bed, Dresser, Vanity and Chiffonette to match. Also Spring, comfortable Mattress, Boudoir Chair, 2 Chamber Rugs and 2 fine Feather Pillows.

$139

A Great Value
Every woman takes pride in a tastefully furnished bedroom. This beautiful set of furniture will delight the most fastidious. The lovely walnut veneer finish harmonizes well with whatever color scheme she may choose. A small deposit and $1.50 weekly.

Kitchen Included but not Illustrated.
Rooms May Be Bought Separately or Changed as Desired.
The Georgian 4 Room Home Outfit $298
Davenport Table, Rugs, Mattress, Bed, Spring, Pair of Pillows, Pictures, etc., also included in this outfit.

The Living Room
Three beautiful pieces consisting of Divan, Wing Chair and Club Chair, with attractive velour covering and full spring construction throughout.
$1 WEEKLY
$98

The Bedroom Suite
Full Size Bed, Roomy Wardrobe and choice of Dresser or Full Vanity. Made of selected walnut veneers and high quality gumwood.
$1 WEEKLY
$98

The Dining Room
Eight Pieces—Oblong Table, buffet, five Side Chairs and an Inset Chair, made of good oldest woods finished to resemble American Walnut. A small instead $1 weekly
$88

A Peerless Parlor Suite Value
6 Pieces Complete
$119

Here's What You Get:
Divan, Wing Chair, Club Chair, beautiful Floor Lamp with Shade, Davenport Table and dainty End Table.

$119

A Value Extraordinary
Here is a value that is truly remarkable. Fine quality, beautifully patterned jacquard suite with full spring construction throughout. Yours for a small deposit and $1.50 weekly.

Open Saturday Evening Till 9 O'Clock
Mail Orders Filled

TAYLOR'S
770 WASHINGTON ST. OPPOSITE HOLLIS ST.

Evening Appointments Can Be Arranged by Calling Hancock 9650

"Take Elevator to 3rd Floor and Save Money"

Boston Wholesale Millinery Co.

3rd FLOOR Blake Bldg. 59 Temple Place, Cor. Washington St.

Retailers — Wholesalers — Manufacturers

NEW FELTS

At Big Savings

ALL COLORS

$1.89

No Mail Orders Filled

OTHER FELTS . . $2.96-$3.96

Velours, $3.96, $4.96, $6.96, $8.96

Mrs. Hall's Cold Look 'Froze' Slain Singer's Blood

Mrs. Mills Told Daughter of Scare She Suffered While on Picnic With Halls Day Before She Was Killed

(What simple events sometimes precede great tragedies! On the day before Mrs. Eleanor Mills and the Rev. Edward Hall were murdered on a lonely New Jersey farm they were on a merry little picnic together. Mrs. Hall was there, too. Perhaps she could not help but notice the affections which her husband and Mrs. Mills paid to each other. What were her thoughts? What were her reactions?

Charlotte Mills, daughter of the slain woman, describes the events preceding the famous Hall-Mills murders, and she tells of the night when her mother left their drab little home, never to return alive. Here is the significant background of the tragedy, told by the one who knows them best.)

CHAPTER 13

SEPTEMBER 14, 1922

By CHARLOTTE MILLS.

Copyright, 1926, Famous Features Syndicate, Inc.

The frightful day that stands out from among the other days of my life like some horrible spectre grinning at me: September 14, 1922.

But let me go back a little, to the day before.

September 13 was lovely, warm and a little hazy. A fine day for a picnic, and that is what they had—a picnic. I didn't go, but mother went, of course. She went in one of the Hall automobiles, Mr. Hall drove.

Mother had gotten up early to make sandwiches to take along. She didn't feel very well, but thought the trip would do her good.

She had had a serious illness in February just seven months before, and been operated on at the hospital for kidney trouble. There was an abcess too, and the complications caused us terrible worry. Mother had never been quite as strong since that time.

But she was not one to fuss over herself. She hated being sick and loathed staying in bed. She told the doctors she knew her own strength and promised not to overdo, and began to feel queer, and had that pain around her heart and a shortness of breath. She stopped a minute, but went on again, and when she got to the place where they were to spread the lunch, she looked so white and weak that Mr. Hall said he would fix a place for her to rest.

He went back and got some cushions out of the automobile and made a seat for her on the ground. She sort of laid down and he put the robe over her.

Just as she put her head back against the cushion, her eyes happened to catch Mrs. Hall's face as she stood in a clearing a short way off.

There was a terrible look on her face. Mother told me when she got home that night. "Charlotte," she said, "my blood just froze when I saw her eyes. I hope as long as I live I shall never see a human being look at me that way again."

CHARLOTTE MILLS AS A BABY

REFUSED SANDWICH

Later on, at the picnic, when mother felt better and was helping pass around the things to eat, she offered Mr. Hall one of the sandwiches she had made. She knew it was the kind he liked best—tuna fish—and she had specially made it with him in mind.

Mrs. Hall looked at her very coldly and firmly said, "No, thank you, he won't care for it; we have brought plenty of sandwiches ourselves."

Mother told me that, too, when she got home, and seemed to feel it deeply. I said, "Oh, don't you care Moms, she's an iceberg anyhow. You know Mr. Hall would have loved that sandwich."

And she smiled. "Yes, Muggs, I know he would."

Well, next day I went to school as usual and came home around supper time. Mother was preparing supper.

It was a sort of stew of liver and kidney and things I hated.

Mother had very little money for housekeeping. If she hadn't studied up and taught herself dietetics and how to use up leftovers and make nice dishes out of cheap cuts of meat, I don't know how we ever would have gotten along.

She used to cook lots of vegetables and fruits but we never had very much meat, or expensive cuts, and she always used every scrap to make stews or hash croquettes with potatoes.

Dan and I always fussed about eating the stews and hashes, but mother made us do it.

MOTHER LEFT HOME

"Your father wants meat," she'd say, "and I have to get the kinds I can afford. It's plenty good enough for you children, and if you don't want to eat it, make your meal of other things. I can't cook special dishes for you. You must learn to like everything."

She would have loved to fix delicious things for us, but that was her German, thrifty way—to make us eat what was there, and be satisfied.

Well, on this particular Thursday afternoon, September 14, I remember how disgusted I felt when I saw the kidney stew for supper, and nothing else but a few pears. Had I known what was going to be my mother's fate that very night, I would have cut off my right hand rather than have been even the tiniest bit mitty.

She made some laughing remark and pinched my chin and told me to be a good girl and not be finicky, and maybe we'd "see about it later." I took it to mean we might have ice cream or something.

As I have written before, I was knitting a sweater, and when mother said she was going out I told her I'd go over to Anne's and have her show me how to turn the shoulder of the sweater.

"Oh, you wait for me, Kid," Mother said, and hurried out.

But I didn't. I went on over to my aunt's. I never saw my mother again, alive or dead.....

Dan and I came home around ten or so. I was tired and went to bed. Father was in bed, too. It must have been somewhere near midnight when father came to my room and said, "Your mother isn't home yet, do you know where she went?" or something like that.

I was too sleepy to say much. I mumbled something, and father went away. I suppose he was worried, finding mother hadn't come in. I wasn't worried at all—not even the next morning when she still wasn't home. I had such confidence in mother.

Whatever she did, or didn't do, was all right with me. She knew what she was about and would always do the right and sensible thing. I supposed she had stayed over night with one of my aunts and that was all there was to it. I got breakfast and went off to school.

That afternoon I went for a canoe ride with some high school pals, and it wasn't till Dan came around that I recalled mother hadn't been home, and asked him if she had got back.

He said no, and looked kind of worried, and we went home together, and father looked worried, too, and I began to have a terrible feeling as if something must have happened. But nothing like what did happen ever crossed my mind.

Close as I was to mother and much as I loved her, not a shadow of presentiment came to me.... And there they both were, lying dead in a thicket under a crabapple tree. Out there.... My mother!

(Tomorrow: Charlotte Mills describes the terrible days following the discovery of the Hall-Mills murder and reveals vital events in connection with the tragedy.)

HARRY HOUDINI TO ADDRESS HUB POLICE

Harry Houdini, magician, is going to give the Boston police a lecture. He is going to expose fortune tellers and mediums.

In a general order last night Police Commissioner Wilson directed that special officers and patrolmen assigned to such duty appear at the drill hall in Milk street station Tuesday morning at 10:30 o'clock to hear Houdini's lecture.

CHICKENS 40c lb.

Now Are Excellent. All Fresh, Tender, Delicious. Roasting, Frying, Broiling. Three to Three and One-Half Pounds

LAMB LEGS	LAMB FORES	LEG and LOIN	LAMB CHOPS
40c Roast, Any Weight Small Young Lamb	25c Boned If Desired 10¢ Greater Saving	38c Chops and Roast Very Best Quality	45c Small Rib Cuts Thereof, Nothing Finer
BRISKET	**LEAN ENDS**	**MIDDLE RIBS**	**SMOKED TIPS**
30c Choice Corned Beef All Fine Cuts	23c Corned Just Right Not Wasteful	18c Very Mildly Cured Also Perfectly Lean	39c A Dish Worth While Very Economical

CHUCK ROAST 32c lb. Raised Growing Each Week. An Oven or Pot Roast of Quality and Very Economical

HAMS 39c lb. We Are Proud of Dorado Name. Never Too Salt. Small, Lean and a pleasing flavor

HADDOCK	COD STEAK	FILLET SOLE	FINNAN HADDIE
9c The Better Fish	12c Just Sliced	25c Fresh Flounder Variety	12c Always Freshly Smoked

ARTHUR E. DORR DIVISION

FIRST NATIONAL STORES, Inc.

NOW EIGHTEEN MARKETS

BOSTON DORCHESTER QUINCY ROSLINDALE ALLSTON BROOKLINE HYDE PARK WAVERLEY CAMBRIDGE WINCHESTER SOMERVILLE

OPENS TODAY

MORE DORR MARKETS

Boston Cash and Carry Prices

Two Stores in One

WAVERLEY

DORR DIVISION — Meat, Fruit, Provisions | CONNOR DIVISION — Groceries

362 TRAPELO ROAD

WINCHESTER

DORR DIVISION — Meat, Fruit, Provisions | GINTER DIVISION — Groceries

575 MAIN STREET, WINCHESTER

FIRST NATIONAL STORES INC.

WHERE NEW ENGLAND BUYS ITS GROCERIES

O'Keeffe-CONNOR-GINTER

"Safety First" Stores

Only FIRST QUALITY foods find place on our shelves. Regardless of the low price you pay here—you can rely on the quality of every FIRST NATIONAL food.

Milk	A safe milk for your children. Physicians recommend it. Boards of Health approve it. 4% BUTTERFAT	Qt.	12c
Butter	Best Tub Butter Obtainable—Pure—Fresh—Rich	Lb.	49c
Pea Beans	Choice Hand Picked	4 Lbs.	25c
Bacon	FANCY BREAKFAST THIN SLICED, NO RIND	Lb.	39c
Van Camp's	Evaporated Milk	3 Cans	29c
Peaches	CALIFORNIA Halves in Heavy Syrup	Lge. Can	19c
Lux	For Fine Laundering	Lge. Pkg.	21c
Uneedas	Sunshine Sodas And all National Se Packages	6 For	25c
Catsup	Pure, Tasty and Delicious	Lge. Bot.	19c
Moxie	Refreshing Invigorating	Lge. Bot.	15c
Flour	FI-NA-ST BREAD FLOUR ⅛s Bag	1.19	BEST PASTRY ⅛s Bag 1.11

Evangeline SWEET CREAM BUTTER

"The World's Finest Butter"

Sold Only in FIRST NATIONAL STORES

The more you taste EVANGELINE SWEET CREAM BUTTER, revealing its rich, delicate flavor, the surer you will be of its Quality—the surer you, too, will be that it is easily "THE WORLD'S FINEST BUTTER."

52c

Eggs Large Choice Selected Every Egg Warranted DOZ. 41c

Coffee Mocha & Java Lb. 53c — A Very Pleasing Blend at a Popular Price Lb. 39c

Bread Unsurpassed in quality. Made in our own Sunlight Bakeshops. Priced Reasonable. Distinct LARGE LOAF 9c — First National PRIZE

Mothers Look

for the Quaker's picture when buying oats.

That means richer flavor

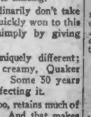

WHEN children say they don't like oats, it's usually because rich Quaker flavor is missing.

Children who ordinarily don't take to oats are often quickly won to this important food, simply by giving them "Quakes."

The flavor is uniquely different; toasty, rich and creamy. Quaker Oats alone has it. Some 50 years were spent in perfecting it.

Quaker milling, too, retains much of the "bulk" of oats. And that makes laxatives less often needed. Thus protein, carbohydrates and vitamins and "bulk" combine in making Quaker Oats an excellently balanced ration.

Get Quick Quaker (cooks in 3 to 5 minutes) or Quaker Oats today at your grocer.

Quick Quaker

Always—

HOT WATER ON TAP

HOT WATER for Bathing Shaving Laundry Cooking Housework

WHY wait to heat water every time you want it? With a Kompak you can have hot water always on tap. Replace your present hot water equipment with a more convenient method of obtaining the hot water comfort you have always wanted.

Come in and let us demonstrate a KOMPAK to you—now—while our special September Home Comfort Opportunity is in effect.

The KOMPAK AUTOMATIC STORAGE GAS WATER HEATER provides a continuous supply of clean hot water, economically heated and automatically replenished—always in advance of your needs.

IT IS ABSOLUTELY AUTOMATIC. A valve controlled by the temperature of the water turns the flue "on" and "off," according as heat is needed to maintain a tank full of hot water.

IT IS ECONOMICAL. On the principle that it is less expensive to keep hot water than to heat cold water, the KOMPAK is more economical, service considered, than any other.

Our Special September Offer

allows you to try the KOMPAK system in your own home for 30 days without cost or obligation. Don't wait any longer! Call at any of our offices or

*Phone Beach 7060

BRANCH OFFICES

657 Washington St., Codman Square, Dorchester
566 Columbia Road, Upham's Corner, Dorchester
34 Freeport St., Dorchester
7 Harvard St., Brookline Village
1362 Beacon St., Coolidge Corner, Brookline
149 Tremont St., Boston
36 West St., Boston
202 Hanover St., Boston
309 Broadway, Chelsea
11 Roxbury St., Roxbury
399 Broadway, South Boston
673 Centre St., Jamaica Plain
308 Washington St., Newton
683 Main St., Waltham
38 Central Sq., East Boston

Boston Consolidated Gas Company

Waltham Watch

SALE

$6.75 Less than Wholesale Price

50c DOWN—50c a WEEK

A genuine jeweled WALTHAM movement. Fancy or plain dial. Carefully cased in a fine looking white metal case, artistically treated in such a way that it looks like white gold. A sturdy, dependable watch. Guaranteed by the WALTHAM WATCH CO. and by us. A QUALITY WATCH AT A LOW PRICE.

—None sold for cash
—Only one to a customer
—No mail orders filled
—Every watch a new watch

Suggestion: Come early, as supply is limited. Although we have many of them they will be sold very rapidly, for this price is decidedly low. We want you to know us and our store and take this method to meet you.

LENOX JEWELRY CO.

Jewelry on Credit at Cash Prices

381 WASHINGTON ST.

OPPOSITE FRANKLIN

Movies Stars on Way to Fight, Pick Jack

By LOUELLA O. PARSONS

Motion Picture Editor of Universal Service

ON BOARD CALIFORNIA LIMITED, SAN BERNARDINO, CAL., Sept. 17.—They tell me "I ain't seen nothing" until I watch Dempsey and Tunney do their stuff next Thursday in Philadelphia.

If a prizefight is any more strenuous than the scenes at the Santa Fe station in Los Angeles when we left, I had better make reservations for a rest cure right now.

There were so many traveling tourists who wanted to shake hands with Patsy Ruth Miller, Helen Ferguson, Bill Russell, Carmel Myers and Robert Vignola that we all nearly missed the train.

Patsy Ruth Miller

No one had a moment to do such a practical thing as count luggage. Billie Dove, Bess Meredith and Kathleen Key insisted that the train must not pull out until Colleen Moore and her husband, John McCormick, arrived. But even Billie's persuasive voice failed to make an difference in the train schedule.

It left the station on time without John and Colleen. A telegram announcing they were following today and that work had delayed Colleen at the last minute ended my search of the cars for them.

All conversation on who will win the fight somewhat perplexed the porter who listened with big eyes at the bet Patsy Ruth Miller made with her father, and the one Helen Ferguson has with Bill Russell.

The movie people seem to feel that Dempsey hasn't a chance of losing. I don't know whether they are basing their hopes on Dempsey because his wife, Estelle Taylor, belongs to the movie colony, or because they really believe that Dempsey is the better man.

Tunney, who is a likable chap, made many friends during his stay in Hollywood. I have been asked to deliver messages to both Dempsey and Tunney by their friends and admirers.

One of the most important of these messages is a letter Estelle Taylor sent to me asking that I see that it be given to her husband just before he goes into the ring.

She said it expressed reassurance that she knew he would win, but she felt she could be sure of his receiving it if it were put into his hands by someone she knows.

Quick Quizzes on the Movies

By BARBARA BENTON

L. F. D., BOSTON—"The Last Laugh" and "Variety" were German made films. And the best of such importations. So good, in fact, that the domestic product is so far in the shade as to be in total eclipse. However, it does not necessarily follow that Hollywood is going to abdicate in favor of Berlin or Moscow—here, as Doug Fairbanks says, the very best movies are made. Murnau, perhaps the greatest of the German directors, is reported as saying that the average program thriller shown in his country is infinitely poorer than the worst of ours. It is averages that count. Nobody gets a home run every time up.

E. L. W., NEWTON—Patsy Ruth Miller has been sick. The nemesis of all hard-working filmsters has overtaken her and there is nothing now but complete rest before she faces the camera again.

P. A. V., ROXBURY—The foreign films again! "Mädy Christians of "The Waltz Dream" is the player you have in mind. Xenia Desni was the blonde. These are all German players, but Miss Christians has appeared in this country on the stage, I think, about eight years ago. Her father did some picture directing over here, too, and she helped out with that.

L. K. H., BROOKLINE—Ernest Torrence is now making what you might call a "bold departure" in playing a very serious role, namely that of "St. Peter" in the forthcoming De Mille spectacle, "The King of Kings."

SEN. BUTLER TO VISIT MRS. ROGERS' HOME

Lowell, Sept. 17.—United States Senator William M. Butler will be the guest of Congresswoman Edith Nourse Rogers here this evening.

His visit to Lowell will include an informal reception. He will receive visitors at the office of Mrs. Rogers between 4 and 6 p. m., and will also confer with local Republican leaders.

FULLER NAMES OCTOBER 3 FIRE PREVENTION WEEK

Governor Fuller, in a proclamation issued today, set apart the seven-day period beginning October 3 as Fire Prevention Week.

The loss of twenty-nine lives and more than $500,000 of property in 1925, despite the fact that it represents a decrease over the 1923-1924 record, the Governor declares, is a greater economic burden than the people of the State should be called upon to bear.

"Determined efforts on the part of the public individually and collectively will greatly reduce this destruction," he said.

MAN OFFERS $5,000 BILL FOR GLASS OF CIDER

New Britain, Ct., Sept. 17 (A.P.)—Handing the proprietor a $5,000 bill, a stranger asked Joseph Lazarro for a glass of cider. When Mr. Lazarro recovered he politely explained he could not change the bill. "This can't be much of a town," was the stranger's parting remark. Skeptical persons who doubted the bill was genuine found upon inquiry it had been issued on the Federal Trust Company.

B.U.—The College of B.U. Business Administration
EVERETT W. LORD, Dean
Evening classes open today; all begin week of September 27
B.B. 8810—525 Boylston St., Boston

SALLY SHOE SHOP (UP ONE FLIGHT)

77 SUMMER ST., 2nd FLOOR, MERCHANTS BUILDING

Always amazing bargains at $3.95 and less. We buy only high-class quality style shoes, manufacturers' surplus stocks, countermanded orders, salesmen's best samples. Don't pay high prices for fine shoes. Come up one flight—Elevator. Save money.

$1.95 BLACK SATINS

Fashion's newest variations of the popular D'Orsey and strap effect in medium vamps.

Sizes 3 to 7.

Mail Orders 20c Extra

Reg. Retail Price $4.00

$1.95

KANE'S ALONE CAN OFFER SUCH WONDERFUL VALUES

A SATURDAY SENSATION

$135

$10 DOWN $2 A WEEK

ALL THESE EXTRAS INCLUDED

14-Piece Complete Bedroom Outfit

SUCH uncommon value that even those who won't need furniture for many months to come will want to take advantage of it! 14 wonderful pieces—making a beautiful and luxurious bedroom, complete to the last detail—Even Cedar Chest and Blanket are included, so there is really "Nothing Else to Buy."

The suite comes in beautifully grained WALNUT veneer, and has a rich hand-rubbed finish!

You receive a Dresser, with extra large mirror, a big Wardrobe, cleverly constructed with fittings for suits, haberdashery, shoes, etc. The VANITY is full length, with 3 roomy drawers on each side, and long French plate mirrors. The Bow-End Bed is full-sized. Everything included to make the outfit complete—spring, mattress, boudoir lamp, pictures, pillows, bench, cedar chest and blanket. Only $2 a week!

Such exceptional value that we do not know how long the outfits will last—so the price is guaranteed for TOMORROW only. Plan to be here and look it over. ALL 14 PIECES $135

All You Need Is $10 DOWN—$2 a WEEK!

Regular Price $275

EIGHT large KANE stores in EIGHT large cities, buying as one, create such wonderful values. Our huge buying power brings down the cost of good furniture (we handle no other kind). It also assures you of satisfaction after the purchase—because no manufacturer would dare to supply our large organization with anything but his best. This complete bedroom at $135 is an excellent example of the dollars you save—at KANE'S—always! Hundreds more equally surprising values! Lowest prices—Cash or Credit.

Everything You Need Included!

Full-Size Vanity Wardrobe
Bow-End Bed Dresser
Cedar Chest 2 Feather Pillows
Heavy Double Blanket
Restful Springs
Comfortable Mattress
Boudoir Lamp
2 Framed Pictures Cane Bench

Millions now perspire without odor

It is so easy and sure, how can anyone help trying this pleasant way?

HOW often we have been embarrassed, or have offended others by not realizing that perspiration caused odor! Now, all that can be avoided so simply and refreshingly, with such genuine benefit to health, that no wonder Lifebuoy has become the most widely used toilet soap in the world.

All day, now, in filmy dresses or airy shirts, active bodies can perspire with perfect assurance of lasting sweetness of skin. The amazing, antiseptic cleanness resulting from a Lifebuoy bath doesn't hide odor—it removes the cause.

It protects health, too

The delightful feeling of freshness following a Lifebuoy bath is all the proof you'll ask for that Lifebuoy has removed from your skin dirt and germs that spread disease. You just know that cleanness so antiseptic, so convincing, must mean protection.

Its very scent is proof

Don't compare Lifebuoy to other kinds—mere prettily tinted toilet soaps. Lifebuoy is a soap to be taken seriously—not sentimentally. Its purpose is hygienic. Your liking for it will grow from its amazing power to cleanse, its benefits to your skin, its instant lather of creamy suds. Above all, you will become fond of its honest, antiseptic scent that disappears with the rinsing, leaving only a delightful suggestion of absolute cleanness. It's what makes Lifebuoy so truly different—the sure proof of a new kind of cleansing action essential to health and assuring lasting daintiness.

Extremely economical

And all this added protection costs you nothing extra—it's free. Lifebuoy costs no more—probably less—than the soap you are now using.

Get Lifebuoy today. You'll know it by the red box and the cake—orange-red, the color of its pure palm-fruit oil.

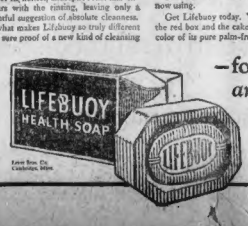

—for toilet and bath

LIVING-DINING-BEDROOM Combination only $1 A WEEK all for $79

Three-Rooms-in-One Combination Outfit!

Just what you've been looking for—a complete furniture outfit, specially planned for the modern apartment or small home! Double Day Bed with Mattresses, Reed Rocker with overstuffed cushion seat and back, Lady's Writing Desk, large Gateleg Table and 4 Windsor Chairs showing a unique design. Everything complete, at a very big saving. Extraordinary value for SATURDAY, and *THINK! ALL YOU NEED IS $1 A WEEK!* $79

See Kane's "Happy Home" Model Apartment Outfit: 4 Rooms Complete $450

Including 2-Piece Velour Living Room with Davenport Table and End Table—1-Piece Walnut Bedroom—10-Piece Walnut Dining Room—complete with Floor, Table and Bendoir Lamps, Pictures, Bedding, Scarfs—Kitchen with Refrigerator, Table, Chairs, Congoleum Rug, etc. *All for $4 a Week!*

GUARANTEED LOWEST PRICES FOR CASH OR CREDIT!

KANE'S

740 WASHINGTON ST.

Choose Your Outfit NOW. We will hold it until Wanted! Free Delivery Anywhere in New England!

Evening Appointments Made! If you cannot get away during the day to take advantage of these exceptional values, we can make evening appointments. Phone MR. ROBERTS, Beach 8790, any day before 7 P. M.

ONE OF AMERICA'S GREATEST CHAINS OF FURNITURE STORES

Marjorie Weld Is Engaged to William Mason Austin

Announcement has been made in New York of the engagement of Miss Marjory Low Weld, Smith college senior, and William Mason Austin, Harvard graduate, who resides at Pond and Avon streets, Jamaica Plain.

Miss Weld, daughter of Mr. and Mrs. Francis M. Weld of New York, is a graduate of Rosemary School and a member of the Junior League.

Mr. Austin is the son of Mrs. Austin. He was graduated from Harvard in 1925. He was played on the hockey team and [illegible] clubs.

Last [illegible] Mr. Austin dived into the icy waters of Jewett Pond [illegible] rescue Joseph, 5, and Francis Egan, 12, brothers, of Ville street, Brookline.

Do You Suffer from Pimples or Acne?

Now you can end them for all time by this simple, effective home treatment—

Reco

PIMPLE REMOVER

No matter how long you have suffered from Pimples or Acne (the advanced stage of this malady) you can be sure of relief with RECO. It is a perfected Treatment, recommended by physicians. When used as directed it has never failed. Easily applied. Requires but a few minutes' care, night and morning. Guaranteed not to injure the most delicate skin. Package contains sufficient Treatment for 40 days' use. As a rule, all but the most advanced cases of Acne disappear within 10 to 14 days. Especially good for maturing children.

If your druggist cannot supply you with RECO PIMPLE REMOVER, fill out and mail coupon, enclosing 25c postage.

ROMA EXTRACT CO.
Boston, Mass.

Complete Treatment $4.00
"Invested in Health" at your Druggist's

ROMA EXTRACT CO., 62 Fleet St., Boston, Mass.
Mail to me package of RECO PIMPLE REMOVER Treatment for which I will pay the postman $4.00 on receipt thereof, together with postage for forwarding same.

Name .....
Street and No. .....
City State .....

BETTY ALDEN'S COMMENT ON SOCIETY

Willowdale Race Meet to Be Held on Palmer Estate, Topsfield, Oct. 23

THE WILLOWDALE RACE MEET ON October 23, an Autumn fixture of great society-sport importance staged at Bradley Palmer's extensive Topsfield estate, is this year confined to afternoon hours, commencing at two-thirty of the clock and ending sometime around sundown.

AN INNOVATION in the highly interesting race card is a subscription horses contest, specially attracting attention from Eastern Horse Club members and including the steeplechasers imported from England last Autumn and allotted by drawing.

OWNERS OF THE ENGLISH thoroughbreds are a socially important set, headliners in Boston's smartdom, such as Miss Mary Weld, Miss Eleanora Sears, Mrs. Richard Ely Danielson, Edwin S. Webster, Jr., Mrs. Charles Sumner Bird, Jr., Mrs. Bayard Tuckerman, Reginald Bird, among others.

THIS SUBSCRIPTION race supplants on the card the race for the National Hunt Cup, but otherwise all the usual Willowdale events are down. There is the race for the Willowdale Cup, presented by Mr. and Mrs. Leonard D. Ahl.

ALSO MR. AND MRS. CHARLES G. RICE'S trophy, the Turner Hill Cup, the Myopia Challenge Cup and the New England Hunts team cup. It's truly a spirited spectacle and all the tried and true sportsmen and women of the region will be out.

SUCH WELL KNOWN stables as the Ledyard Farm, John R. Macomber, Augustus F. Goodwin, Bayard Warren, Bayard Tuckerman, John S. Lawrence, James W. Appleton, William Almy, Jr., and Albert C. Burrage are represented.

BOTH FLAT RACING and steeplechasing will thrill the spectators, specially the New England Hunts race for hunt teams of three riders each, a pretty sight in the rolling countryside of Topsfield.

AS WINDUP, immediately after the last race is run, there'll probably be a meet for Myopia Deer Hounds, with all the horsey set speeding over that superb hunting country, where enormous estates join one another for mile on mile.

THE SOUND of the hunter's horn rolls over various fine hunting counties these fine September days. Norfolk hounds and hunters are up with the birds for a cross country run in natural hunting country.

ALTERNATING WITH the meetings at sun-up there's now and then an afternoon run. Yesterday hunters and hounds gathered at Mrs. Danielson's Medfield Farm to while away late afternoon in this finest of sports.

NEXT WEEK THERE'S a hunt at Norfolk Hunt Club House, following an afternoon run, and later on comes the Norfolk Hunt Horse Show, an interesting event put on by that set specially for the farmers over whose lands they hunt.

HOMECOMING on the newly furbished and handsomely redecorated Rochambeau are Mrs. Guy H. Les and Miss Jeanne Marie Lee, docking today in New York. The Lee home is West Riding, in Wellesley. Also on the Rochambeau is Professor Andre de Beauvrier, a former Captain in the French cavalry.

THE ROCHAMBEAU also brings Miss Elinor V. Hollis and Miss Carolyn Hollis, daughters of Professor Ira N. Hollis. The Misses Hollis, putting in much of the Summer in Switzerland, went over in the Spring in the party of Rear Admiral McElroy and the Admiral's sister.

MISS MARCIA HOPKINS is homeward bound on the steamship Berengaria, a trans-Atlantic giant docking today in New York. Miss Hopkins is the daughter of Mr. and Mrs. Roland Hopkins, and since her debut, spends a portion of each year abroad.

Betty Alden

MISS MARY WELD
Boston girl goes northward to Toronto, to watch her three-year-old "Endless" perform at the Woodbine race meet.

BOSTON FOLK BACK FROM EUROPE

New Englanders on the steamship Rochambeau of the French Line disembark today in New York. The Rev. Henry B. Washburn and Mrs. Washburn of Worcester with Henry B. Washburn, Jr., and Sherwood L. Washburn are aboard.

George B. Ferguson of the faculty at St. Mark's, Mr. and Mrs. H. Monmouth Smith of Brookline, George Blake Johnson of Nahant and Robert E. Sumner of Boston are passengers on the Rochambeau. Also Mrs. E. G. Bigelow of Forest street, Medford.

Mrs. Lester G. Bruggeman, with Master Amurice V. Bruggeman and Master Lester G. Bruggeman, Jr., come home on the French Line steamer.

CARDINAL O'CONNELL ON WAY HOME BY AUTO

Washington, Sept. 17.—Cardinal O'Connell of Boston, who has been in Washington since Sunday in attendance at the annual meeting of the Roman Catholic hierarchy at Catholic University, left for Boston by automobile.

He was accompanied by Mgr Richard Haberlin, his secretary. Other Catholic prelates from New England, who have been in attendance at the conference included Bishops Feehan of Fall River, Murray of Portland, Hickey of Providence and McAuliffe of Hartford.

LINER BRINGS IN PEOPLE OF NOTE

The steamship Berengaria, docking today with an important list, has on board financial lights, stars of the stage and a fashionable contingent. Andrew W. Mellon is aboard; also Miss Olga Nethersole, Mr. and Mrs. Haley Fiske and Miss Katherine Fiske. Mr. and Mrs. George Arliss and their daughter, Miss Florence K. Arliss.

The Princess Chavadze, the Hon. Lloyd C. Griscom, Bernard M. Baruch, Mrs. Baruch and Miss Renee Baruch are Berengaria passengers. The liner likewise brings Dr. William C. Carl, organist, Honore Palmer of Chicago, Horatio S. Shounard and Mr. and Mrs. Harvey Thomas.

True to his promise, Captain Sir Arthur Rostron makes a morning landing, the ship reaching quarantine at 9 o'clock.

HUB SOCIAL LEADERS VISITING IN NEW YORK

Mr. and Mrs. Charles F. Leland and the Misses Margaret C. and Luisita A. Leland of Boston and Southboro are putting up at the Weylin in New York. Other local people flitting in and out of the Big City and who invariably put up at the Hotel Ambassador are George Eddy Warren and Robert Stow Bradley.

Mr. and Mrs. John J. Chickering with their son, John Chickering, Jr., have been in New York, guests at the Hotel Roosevelt.

BOSTON BAPTISTS VOTE TO CALL TEXAS PASTOR

Members of the First Baptist Church of Boston, at a special meeting voted by an overwhelming majority to call the Rev. Harold Major, pastor of the Galveston Avenue Baptist Church of Dallas, Texas, to the pastorate in Boston.

If Dr. Major accepts, this action relieves the pastoral problem that has confronted the church for some time. Dr. Major, born in Brooklyn N. Y., May 13, 1887, was ten years in the banking business before entering the ministry. He attended the Southern Baptist Theological Seminary at Louisville, Ky., and received his doctor of divinity degree at Carson-Newman College, Tennessee, in 1917. He is married and the father of three children.

Advertisement

To All Who Suffer Stomach Agony, Gas and Indigestion

Boston Druggists Make This Offer

Money Back If One Bottle of Dare's Mentha Pepsin Doesn't Do You More Good Than Anything You Ever Used

At last the way has been found to combine Pepsin with other corrective stomach agents so that it will do the most good in the shortest possible time.

Why bother with slow actors when one tablespoonful of this splendid and pleasant liquid remedy will cause gas, bloating, heaviness, heartburn or any upset condition of the stomach to speedily vanish. And why should any man or woman suffer another hour with indigestion or any stomach misery when the remedy that acts almost instantly can be easily procured?

But there is more to say about this remarkable remedy—something that will interest thousands of despondent people.

Dare's Mentha Pepsin not only quickly relieves stomach distress but it also conquers stubborn indigestion, dyspepsia and gastritis, and puts an end to dizziness, nervousness, headache, sleeplessness and despondency which distressing troubles are nearly always caused by chronic stomach disturbance.

Dare's Mentha Pepsin is pleasant to take, has a delightfully refreshing taste and after it has put your stomach in a clean and healthy condition, just notice how much better you look and feel, for besides correcting stomach disorders this supremely good remedy that druggists everywhere guarantee, is a fine tonic that builds you up and makes you work with vim, vigor and relish and sleep soundly.

Open Sat. Evenings Till 9 O'Clock

Another Sensational Morse Value 8 Piece Outfit Complete $100

This splendid outfit is made of selected gumwood in beautiful American Walnut finish and includes **1 Dresser with good size mirror, 1 4-Drawer Vanity Dresser, 1 convenient Chiffonier, 1 Full Size Bow-End Bed, 1 National Spring with steel banded edges, 1 Comfortable and Sanitary Combination Mattress and 2 High Pile Axminster Rugs.**

You Get the Entire 8 Pieces for $100—$2 Weekly

"How is it possible?" you'll exclaim when you see this exceptional and practical outfit. "It can't be good at that price!" But it is! **For it carries the Full Morse Guarantee.**

We will be glad to have you come in and open an account for this suite, for we know that each one sold will make another satisfied customer.

We are showing some exceptional values in complete 3, 4 and 5-room outfits during this sale. You are cordially invited to inspect them, whether you wish to purchase at this time or not, for by doing so you will get real knowledge of true furniture values.

Beware of imitators, and remember we sell what we advertise and deliver what you buy.

MORSE FURNITURE CO.
827 WASHINGTON ST.
B. A. McMAHON, Proprietor
CORNER COMMON ST. SOUTH OF HOLLIS ST.

Sketches From Today's Classified Pages

Young Man Wanted

Neat appearance, fair education and willingness to co-operate for mutual benefit for permanent work. $110 and bonus first month. Opportunity for advancement.

Freshman Masterpiece, $22

Five-tube set, practically new.

1926 Overland Sedan for Sale

Good mechanical condition, balloon tires, extras, original paint, upholstery new. Price low.

Shops and Offices to Let

On Boylston st. at Park square. Low rent.

Furnished Room in Brookline

Nicely furnished room, private family.

(For the names and addresses of the above advertisers and scores of other opportunities, see the American and Advertiser Classified Ads.

and here's the NEW box of 12

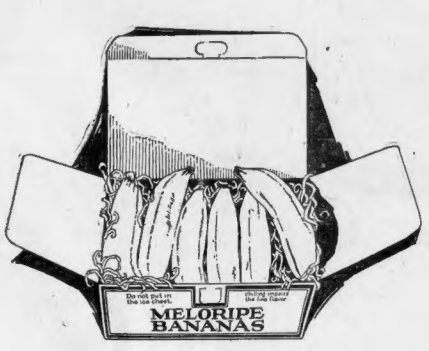

ASK at your grocery or fruit store for the new Meloripe box, containing 12 Crown size Meloripe bananas. You now have your choice of three sizes of this delicious fruit:

Royal—the largest, packed 6 in a box
Queen—not quite so large, 6 in a box
—and now the new box of 12 Crown size

The Crown size is an average-sized banana, just right for children's appetites, for the hungry feeling between meals, or for a single dish of bananas and cream. You get 12 of this size, for very little more than you pay for 6 of the larger sizes.

The quality of the fruit is exactly the same; only the size is different. Every banana in every Meloripe box is a perfect banana, selected from the finest grown, and slowly, thoroughly ripened before it is packed and delivered to your dealer.

Because of the careful attention given to their ripening, Meloripe bananas are highly nutritious and easily digested. They are an ideal food. And their luscious flavor makes them a delicacy which is always new and always welcome.

Your dealer has Meloripe bananas, or he can get them if you ask

MELORIPE
REGISTERED U. S. PATENT OFFICE
BANANAS

A UNITED FRUIT COMPANY PRODUCT

TROPIC FOODS, INC.
268 STATE STREET, BOSTON RICHMOND 4515

THEATRE TO CLOSE FOR HOLY DAY

Rarely do religious scruples prevent a theatrical performance, but the unusual applies to the presentations of "The Jazz Singer" with George Jessel as the star. The Fifth will be dark tonight and tomorrow afternoon, because of the resolve of Mr. Jessel to refrain from playing those two performances. His reason for this is expressed in the statement:

"If do not want to pose as religious or resorting to subterfuge to cloud a proposed action. I only state that, like most of the Hebrew race, I am very fearful and reverential regarding my religion and its teachings. Believing as the respect I owe to my mother and the memory of my father, to our play, 'The Jazz Singer' The play's theme is interwoven with the spirit of the Day of Atonement so completely, and it is such a central character in a picture son who makes his great sacrifice in tribute to the spirit of the holy day that it would smack of the sacrilegious to play on this most solemn day of Judaism."

Pleasant surroundings count. If you are not satisfied with your room there's a suitable one listed for you in today's Classified Columns. Classification 90

IN STALLMENT BUYING IS NOT REAL MENACE

By FRANK W. PRESCOTT
Advertising and Sales Counsellor

"The man in the street" is probably the world's worst economist, but he knows what he wants, and he is willing it. He will consistently refuse to get it regardless of what financiers and economists preach or fear. Furthermore, there is reason for concern about the present and growing volume of installment buying, the fact as the manufacturer and retailer are involved. If they accompanied in the situation with a little caution they would be fully justified in their attitude. But they are

Frank W. Prescott

not. The blame is to be placed entirely at the door of the American public and the people of that public that seems so addicted

to unwise extension of credits, and to purchasing in excess of sales possibilities because of undue optimism on instalment sales can spell ruin for any manufacturer or retailer, but it cannot do so any more than it can overproduce for other reasons. If there is trouble ahead from installment business it is trouble from public and sales reasons and not because of the consumer and the basis of practices on installment buying.

It is not so long since buying "on the instalment plan" was in bad order and only among merchants of responsibility but among the various strata of buyers. It just wasn't done except by persons whose income made cash purchases impossible and who did their buying on time from sheer necessity, only patronizing out of income. Modified expenditures more successful efforts have resulted with responsibility the time payment practices which a generation ago were considered reprehensible. And out of the reaped liabilities which has come to such manner of living has come a volume of business which otherwise might never have been obtained.

It may be well argued and it may be true that many purchases made on instalments are for luxuries that are often beyond the capacity of the buyer to acquire economically. On the other hand, there is no denying the fact that many an automobile is serving service and health to persons who could not have bought for cash.

Economists agree that the ideal state of human progress is one in which each individual, through education and personal opportunities, is able to enjoy recreation, comforts and luxuries in increasingly greater degree. Even the most practical of advisers takes thoroughly into consideration the definite benefit to any community in the elevation of standard living through the enjoyment by the population of all advances in succeeding generations as compared to those of their predecessors. To this end, instalment buying has contributed materially.

CAMBRIDGE GIRL GETS PRIZE IN ACCOUNTANCY

Mary E. Wilcox of Cambridge, a graduate of the College of Business Administration of Boston University, has been awarded the Elijah J. Lewis prize of $50 for accounting, the first woman in the country to get such an award, Dean Everett W. Lord announced today.

Miss Wilcox successfully passed the state examination for certified public accountant ranking among the first ten. She is one of the few women holding a C P A rating in Massachusetts.

MILADY TURNS TO BLACK FOR FALL GOWNS

By SONIA LEE.
(N.S. Staff Correspondent)

New York, Sept. 17—Reckless evening gowns and careless afternoon frocks

A reversion to black.

A resumption of mourning accessories.

These were the predictions today of designers along Garment Row and of retailers to whom fabric specialists styles vary little from those of the past season. The sports are at a loothault inches from the floor or another, high hemlines. The silhouette is trim, tailored and compact.

Furs and furbelows, while at hemline are finding but little favor in the eyes of fashion. Furs are used only in front or back or at the sides of the skirt.

Velvet, which has displayed a tendency to be high here on Broadway,

Electrical People Plan National Organization

By B. C. FORBES

INDUSTRIES, cities, communities, corporations, merchants, lake, tractors, etc., are co-operating to

[illegible] directions. Dr. Louise Stanley, director of the Bureau of Home Economics in the Department of Agriculture at Washington, describes

[illegible] the only [illegible] having stores in an extra water basket, so that the makes one trip instead

[illegible] will be provided for [illegible] by the society and

[illegible] operating with the freedom a

[illegible] ment.

The plan provides for an interchange of [illegible] and representation, each [illegible] paying almost a million of the Society. The

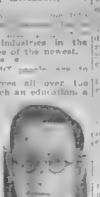

H. C. Forbes.

[illegible] out of its own. So, also [illegible] ally.

ONE innovation is the linking of manufacturers with retail distributors, such as department stores which it may advantage you to know, [illegible] son about how the country's electrical appliances. Due [illegible] records from our cooperative [illegible] they will be included in the [illegible] graphical table which the local power companies [illegible] and will feature and [illegible] leaders of the region.

The [illegible] is from special [illegible] fans set up by groups of manufacturers in a number of [illegible] products, and from research into [illegible] fields found and local, dubbed as a 50-50 basis.

THIS will be [illegible] the [illegible] and not [illegible] and the local trade [illegible] for the benefit of all. And the public [illegible] be assured, will benefit through lower prices made possible by [illegible] ally increased

[illegible] year as [illegible] B. C. FORBES.)

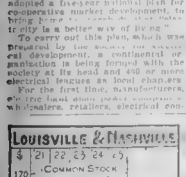

Louisville & Nashville Railroad Company operates 7,715 miles of [illegible]

Its [illegible] extending from Cincinnati, Louisville, St. Louis and Memphis southward to the Gulf of Mexico with [illegible] over the Chicago, Indianapolis & Louisville Railroad, which is jointly controlled by the Louisville & Nashville and the Southern Railway systems.

Incidentally, the Louisville & Nashville Railroad is controlled by the Atlantic Coast Line through majority [illegible]

The [illegible] paid in [illegible] capital [illegible] stock [illegible] the last being one of 6½ per cent in 1924.

Gross and net income last year were the largest in the company's history since $13,98 was earned on the capital [illegible] $12.6[illegible] per share, earned in 1924

NEW BUILDING FOR PAST WEEK IS GREATER

New York, Sept. 17—Engineering construction contracts let in the United States in the past week were [illegible] in the preceding week, Engineering News-Record reports. Of the total for the week $45,648,000 will go into private operations and $19,000,000 into public [illegible] Municipal costs reserved in arriving at these totals are $1,500,000 on commercial, residential, educational and [illegible] and $10,000,000 on industrial [illegible]

[illegible] Southeastern [illegible] [illegible] and extensions, and $15,000 on road improvements.

The total value of [illegible] construction jobs for which contracts have been let continues well ahead of last year. The total involved from January 1 to date, for [illegible] the corresponding period last year. In the market for construction ma[illegible]

[illegible] industry is distinctly promising.

BOSTON TRADE IS BETTER

[illegible] W. Tuttle of [illegible] free ew in this week's issue will say [illegible] trade conditions in Boston [illegible] answers to be a fe[illegible] [illegible] [illegible] [

Get acquainted with Classified. He will prove a very helpful friend in time of need.

BOSTON RADIO AMERICAN

VOICING THE GREAT DEMOCRACY OF THE AIR

SOPRANOS WIN QUEST TRYOUT

A trio of soprano, mezzo, lyric and, what is termed in stage parlance, "cry baby," plus an extraordinary whistler and a clever pianist are the Talent Quest's addition to the program at Loew's State Theatre today.

The performers are Lucile C. Cogswell of Waltham, mezzo; Frances Kelley, South Boston, "cry baby," Josephine Kress, Roxbury, lyric, Joseph Fried, No. 42 Porter street, Lynn, whistler and William Paull, No. 177 Mt. Vernon street, Lowell, pianist.

Tomorrow's Talent Quest program is equally entertaining, including Ella Shmuri, youthful Maiden soprano; Pauline Machie of Brookline, a rich mezzo, Daniel F. Sullivan, No. 32 Vernum street, Lowell, tenor robusto, S. H. Glaser and B. J. (the fenbauer of Chelsea, a pair of young sters in clever piano and violin duets and Arnold B. Stephenson, of No. 219 High street, Portland, Me. The latter plays a saw to organ accompaniment an entertainment novelty he has perfected by four years practice.

Preliminary tryouts continue this week and next from 12.30 to 1.30 noon and from 8 to 9.30 o'clock evening.

The awards number top including ten week engagements for the winners at $150 per week, each on the big Loew vaudeville circuit; a 50 Chrysler coupe and seven valuable radio sets.

MUSIC FROM SAW

Arnold B. Stephenson, of No. 219 High street, Portland, Me., with his "saw with the human voice." He spent four years perfecting tone effects that he draws from a hack-saw to an organ accompaniment.

RADIO PROGRAMS BY THE HOUR

LOCAL STATIONS

WNAC—Boston—430

THE SHEPARD STORES

11:30 A. M.—News Bulletins.
12 M.—Time Signals and Weather Report.
12:01 P. M.—Concert Colonial Luncheon Music. Directed by Edward Somerwell.
1:30 P. M.—News Bulletins.
1:45 P. M.—Concert Colonial Luncheon Music.
2 P. M.—Continued Colonial Tea Dance Music. Directed by Edward Somerwell.
3:30 P. M.—Children's Hour. Aunt Sally and Uncle Bill in Stories and Songs.
4:30 P. M.—Newspaper Boys' Band. "The Newsboys and the Band."
5 P. M.—Late Afternoon Dance Selections by Leader Gardner.
6 P. M.—Sports Results.
6:02 P. M.—Jesse Ford and Uke Melody Boys.
6:30 P. M.—Financial Digest.
6:40 P. M.—Time Story in Pictures.
6:50 P. M.—Baseball Results and Market Report.
7 P. M.—Evans Kat Kiddies Klub.
8 P. M.—Dinner Dance, broadcast from Lido Venice.
9:30 P. M.—Lost and Found and Mission Farmers' Hour.
10 P. M.—Midnight Concert by Lido Venice Orchestra.

SATURDAY A. M. PROGRAM

10:30 A.M.—WNAC Women's Club Bible Reading. Rev. Wm. H. Hannah, Prospect Congregational Church, Cambridge; Roberts Women's Club Dancing Quartet; Marjorie Miller, Jean Sargent.

WEEI—Boston—349

THE EDISON ELECTRIC ILLUMINATING COMPANY

12:45 P. M.—Boston farmers' produce market report.

FROM HOUGHTON & DUTTON STORE

3:15 P. M.—George Joy and Neil Center in popular music.
4:30 P. M.—Roy Phillips and his Orchestra.

FROM WEEI MAIN STUDIO

5:45 P. M.—Stock market and business news.
5:55 P. M.—Lost and found.
6:00 P. M.—Sheets of the day and household hints.
6:01 P. M.—"Who is Dorothy Dix?"—Millward de Lyle.
6:15 P. M.—Big Brother Clubs—Mr. Kennedy, Leader; cartoons by Clifford; Miss E. Marie Dietz, accompanist.
7 P. M.—Time Signals.
7:01 P. M.—Rain, Jamison.
7:10 P. M.—Talk on Massachusetts Day and the Bay Centennial, by George H. Jackson.
7:30 P. M.—Miss Elizabeth Gile, reader.
8:00 P. M.—Concert quintet.
9:00 P. M.—From New York, La Fiesta Orchestra.
9:30 P. M.—Jess Maddock's Trio.
10:00 P. M.—From New York, Anglo-Persians.

WBZ—Springfield—333

WBZA—BOSTON—333

6:10 P. M.—Financial Results, News Bulletins.
6:15 P. M.—Dinner Concert.
7:30 P. M.—Weather Report.
8 P. M.—Harvey Tramsetters.
8:30 P. M.—Mr. and Mrs. Radio Edison.
9:00 P. M.—Jones & Hare, in new Vaudeville Revue.
9:30 P. M.—Dinner Dance, broadcast from Lido Venice.
10:30 P. M.—Lost and Found and Mission Farmers' Hour.
11 P. M.—Midnight Concert by Lido Venice Orchestra.

SATURDAY A. M. PROGRAM

10:30 A.M.—WNAC Women's Club Bible Reading. Rev. Wm. H. Hannah, Prospect Congregational Church, Cambridge; Roberts Women's Club Dancing Quartet; Marjorie Miller, Jean Sargent.

WEEI—Boston—349

THE EDISON ELECTRIC ILLUMINATING COMPANY

12:45 P. M.—Boston farmers' produce market report.

WJAR—Providence—485

10:00 A. M.—Housewives' Radio Exchange.
12:00 P. M.—Time Signals.
12:01 P. M.—Weather report.
12:30 P. M.—Financial digest.
1:30 P. M.—Luncheon Music, direct from the Crystal Room of the Hotel Biltmore.
2:45 P. M.—Time Signals.
3:00 P. M.—Dick Hart at the piano.
3:30 P. M.—Children's Hour, conducted by Uncle Wip.
4:45 P. M.—Time Signals.
5:00 P. M.—Dick Harrington.
5:30 P. M.—Melrose Salerno Sextet.
6:15 P. M.—Carlos E. Peck, secretary-manager of the Automobile Club of Rhode Island, will talk on "Hot Dog Stands and Detours."
6:30 P. M.—Merriman Entertainers.
7:00 P. M.—Sing Time Story.
7:30 P. M.—Dick Hart at the piano.
8:00 P. M.—Musical program.
8:45 P. M.—Carlos E. Peck, secretary-manager of the Automobile Club of Rhode Island will talk on "Hot Dog Stands and Detours."
9:00 P. M.—Merriman Entertainers.
9:30 P. M.—Sing Time Story.
10:00 P. M.—Dick Hart at the piano.

WLSI—Providence—441

6:30 P. M.—Port Arthur Dance Orchestra and concert.
7:45 P. M.—Colonial New York Boat Lines.
8:00 P. M.—Little Fur Shop.
8:15 P. M.—Food Dynamic Hour.

WTAG—Worcester—545

12:30 P. M.—Market and weather report.
12:45 P. M.—Talk to Housewives, by Mrs. Lydia Pardeeve.
1:00 P. M.—Daily news bulletin.
1:15 P. M.—Pittsburgh Symphony Story Teller.
2:55 P. M.—Baseball scores.
3:45 P. M.—Talk by Robert K. Shaw of the Public Library.
4:00 P. M.—"News Review."
4:30 P. M.—Program to be announced.
5:55 P. M.—Daily news bulletin.
6:00 P. M.—Dinner Program.

OUTSIDE STATIONS

8:00 P. M. to 10:00 P. M.

8:00 P. M.—WAHG (316) Richmond Hill—Orchestra, baritone.
WAAM (261) Newark Entertainers
WBBR (349.5) New York—Billy Jones and Ernie Hare, vocal
WCAE (461.3) Pittsburgh—Recital
WCX (526.3) Pittsburgh—Irish tenor
WHN (360) New York—Vocal program
WHT (400) Chicago—Organ; classical dance music.
WJR (344.6) Chicago—Lullaby time, music and harp.
WOO (508.2) Philadelphia—Orchestra
WOR (422.3) Newark—Vocalist, program.
WORD (.75) Batavia—Musical program, serve
WQJ (447.5) Chicago—Rainbo orchestra, vocals.
WRVA (256) Richmond—Dinner music
WSB (428.3) Atlanta—Studio program, organ
8:30 P. M.—WHHP (270) Detroit—Music, children's choir
WJAR (485.3) (280.2) St. Louis—Dinner and concert
WJBO (315.6) Richmond Hill—World's Fair program.
WJBU (345.6) Baltimore—Jubilee Singers
WLAC (428.3) Pittsburgh—Accordeonist, tenor
WOR (.75) Buffalo—Salon Soloists.
WJJ (344.6) Chicago—Organ
WNAC (.75) New York—Talk: Elk Eastern hour
WOO (508.2) Philadelphia—WOO Orchestra
WRNY (.75) New York—Violin; science talk.
WJZ (405.2) Newark—Organ, recital
WKRC (.75) KDKA (.75) (980) Miller—Brokers farmer news
8:30 P. M.—KATE (263.9) Columbus—Talk, studio program
WEAF (.75) New York—The Telephone Girl
9:00 P. M.—KFNF (.461) Shenandoah—Studio program, Nelson Sisters
KYW (.526) Chicago—Federal Artists.
WBAL (.509.9) Pittsburgh—Orchestra
KNOX (.526.3) St. Louis—Organists, orchestra
WABC (.258) Akron—Studio program
WCAU (.509.9) Newark—Concert program.
WGBS (.316) Richmond Hill—Musical program
WHBM (.270) Chicago—Safety party
WJZ (.405.2) New York—Billy Jones, vocal
WLIT (.278) Philadelphia—The Regina Trio
WOC (.508.2) Portland, Me.—Chipman Hour
WWJ (.517) Detroit—Studio program
WEAF (.492) New York—La Fiesta Orchestra
WGN (.370) Chicago—Tom Linton Jesters.
WHB (.508.2) Kansas City—Symphony orchestra
WJZ (.455) New York—Semi-Classical Orchestra; Ronnie Laddies, to WRC
WRC (.517) Dallas—Concert
WJZD (.370.2) Mooseheart—Mooseheart Band
WLIT (.394.8) Philadelphia—Brickwalling program
WOR (.344.6) Chicago—Surprise Tunes' Food & Music.
WMCA (.341) New York—Orchestral Selections
WMAQ (.447.5) Chicago—Tenor Waltzes

9:00 P. M.—Chicago—Capitol Theatre program to be broadcast
WJZ (.405.2) New York—Rhapsody ensemble
WAM (.492.8) Newark—Studio program, dance music
WFAM (.395.9) Cleveland—Dance music
WWJ (.450.2) Detroit—News, orchestra, musicians
WJJD (.344.6) Mooseheart—Musical program
WKRC (.422.3) Cincinnati—Musical program
WMAK (.254.1) Buffalo—Studio concert
WNAC (.428.3) Boston—Shepard Stores Concert
WOAW (.526.3) Omaha—Musical program
WOR (.422.3) Newark—Studio program
WRC (.469.5) Washington—Radio Guild
WSAI (.399) Cincinnati—Musical program
WSB (.428.3) Atlanta—Concert

10:00 P. M.—CNRT (.356.9) Toronto—Dance music concert
KGO (.361.2) Oakland—Little Symphony Ballad hour
KHJ (.461.3) Portland—Dinner concert
KMA (.360.2) St. Louis—Orchestra and soloists
WBAP (.476) Fort Worth—Concert program
WCAE (.461.3) Pittsburgh—Studio program
WCCO (.416.4) Minneapolis—Concert program
WDAF (.365.6) Kansas City—Musical program
WDAR (.394.8) Philadelphia—Orchestra
WEAF (.492) New York—Studio Orchestra
WGBS (.316) Richmond Hill—Musical program
WGN (.370) Chicago—Concert and Dance Orchestra
WHAS (.399.8) Louisville—Studio concert
WHB (.508.2) Kansas City—Musical program
WHT (.399.8) Chicago—Orchestra and soloists
WJAR (.485.3) Providence—Dance music
WJAZ (.447.5) Chicago—Popular music
WJJD (.344.6) Mooseheart—Musical program
WJZ (.405.2) New York—Studio Orchestra
WKRC (.422.3) Cincinnati—WLW Orchestra
WLW (.422.3) Cincinnati—Musical program
WMAQ (.447.5) Chicago—Studio orchestra
WOAW (.526.3) Omaha—Concert
WOR (.422.3) Newark—Studio program
WRVA (.256) Richmond—Studio program
WSAI (.399) Cincinnati—Musical program
WSB (.428.3) Atlanta—Concert

10:00 P. M. to Midnight

10:00 P. M.—CNRT (.356.9) Toronto—Dance music concert
KGO (.361.2) Oakland—Little Symphony Ballad hour
KHJ (.461.3) Portland—Dinner concert
KMA (.360.2) St. Louis—Orchestra and soloists
WBAP (.476) Fort Worth—Concert program
WCAE (.461.3) Pittsburgh—Studio program
WCCO (.416.4) Minneapolis—Concert program
WDAF (.365.6) Kansas City—Musical program
WDAR (.394.8) Philadelphia—Orchestra
WEAF (.492) New York—Studio Orchestra
WGBS (.316) Richmond Hill—Musical program
WGN (.370) Chicago—Concert and Dance Orchestra
WHAS (.399.8) Louisville—Studio concert
WHB (.508.2) Kansas City—Musical program
WHT (.399.8) Chicago—Orchestra and soloists
WJAR (.485.3) Providence—Dance music
WJAZ (.447.5) Chicago—Popular music
WJJD (.344.6) Mooseheart—Musical program
WJZ (.405.2) New York—Studio Orchestra
WKRC (.422.3) Cincinnati—WLW Orchestra
WLW (.422.3) Cincinnati—Musical program
WMAQ (.447.5) Chicago—Studio orchestra
WOAW (.526.3) Omaha—Concert
WOR (.422.3) Newark—Studio program
WRVA (.256) Richmond—Studio program
WSAI (.399) Cincinnati—Musical program
WSB (.428.3) Atlanta—Concert

RADIO TO AID IN CHICAGO SCHOOL WORK

There is no longer any argument about the educational value of radio in public schools. All doubt and speculation as far as Chicago is concerned are eased aside with the announcement that station WMAQ will officially co-operate in furnishing instruction for half hour periods three times each week to school children.

Advertise Your Wants in the Boston Evening American

$3.50

WHAT A DIFFERENCE IT MAKES!

What a difference the Sprague Tone Control makes in tone quality! It takes the "bumps" out of reception. You know how well your set and speaker act with a rich voice or violin music. But it isn't so pleasant when a medley of tones come in at once, as they do in orchestra and band music.

The Sprague Tone Control matches the set to the speaker so that tone quality is vastly improved. It is easily noticed with a number of voices or instruments broadcasting on a single program.

You'll find it is no less than what this Sprague Tone Control is worth. Then, too, it is so simple to install. Whether as an original set or as a replacement part. The Sprague Tone Control is guaranteed to give perfect results. Ask your radio dealer about this. At your radio dealer's, or write

SPRAGUE SPECIALTIES CO.
Quincy, Mass.

Amusements

NEW ENGLAND'S EPOCH-MAKING
MARDI GRAS REVERE BEACH
NEW ENGLAND'S PLAYGROUND
LAST 3 DAYS
FREE TO ALL
World's Greatest Outdoor Attraction
FIREWORKS At 11:00 P. M.
Battle of Gunfalli Nightly at 9:00

MODERN BEACON
TOM MIX in "No Man's Gold"
ALEXANDER CARR in "APRIL FOOL"

Continuous 9:10 A. M. to 10:30 P. M.
MARCUS LOEW'S 20TH ANNIVERSARY SUPER-PROGRAM—NOW
LOEW'S ORPHEUM
YOUR ONLY CHANCE to See
VALENTINO
in His Last Photoplay
"THE SON OF THE SHEIK"
8 VAUDEVILLE ACTS with THE ORIGINAL MOVIE VAMP LOUISE GLAUM (In Person)
CHARLES HUTCHINS ORGAN, EARLE HORUM AND HIS MERRY Harmon Loew's Gift to Patrons: BIG SHOW, "TICKS" PRICES
Limit 25c Until 6:00 35c After

MAJESTIC 8:10 Mat. $2.50 Mat. Tom'w
HOUDINI
Magic, Illusions Escapes, Grand Mediums Exposure

Last day
Thomas MEIGHAN RENEE ADOREE AILEEN PRINGLE in "TIN GODS"
Paramount's amazing drama
MURRAY ANDERSON'S Famous Revue "LOVES IN PERFECTAIRIA" WILLIAM HORVE New York's Favorite Tenor Singing "MOLLY DARLING" And Other Features
Starts with a bang! Holds with suspense! Ends with a hundred thrills!
Saturday
Diplomacy
A Paramount Picture
Marshall NEILAN'S ceremony of your seat
One million dollar cast
BLANCHE SWEET NEIL HAMILTON ARLETTE MARCHAL MATT MOORE EAGLE WILLIAMS JULIA S. GORDON
Program Overture "TANNHAUSER" SELECTION Full of Melody—Packed with Novelty Now, let's go to the Symphony! KATHY and GRAND ORCHESTRA And a wedding new (no fuss) DEL LINFIELD and the ORGAN Then Numerous Other Units, Voices, Novelty Acts, Weekly Cartoons, etc.
METROPOLITAN

SHUBERT
WILBUR EVES. at 8:10 Mats. Wed. & Sat. at 2:10
Pop. $2 Mat. Tomorrow
An American Triumph as Well as a European Musical Sensation
THE
DARING DUCHESS
NOTABLE CAST AND CO. OF 150

COPLEY MAT. TOM'W at 2:15 EVES. at 8:15
Management E. Clive Ted Kon. 4573-4574
LAST 3 PERFORMANCES
LASS O'LAUGHTER
A COMEDY—FIRST TIME IN BOSTON
Next Mon.—New York's Greatest Success "THE KNEW WHAT THEY WANTED" First Production in This City

KEITH-ALBEE BOSTON
MAT. TOMORROW
FIG LEAVES Olive Borden & George O'Brien
Latest Screen Comedy "Snookum's Tooth"
Vaudeville: Sharon Lis Vroo Hodge, 7—Collegians—7 Donovan & Lee, Foster & Brown, Bob George, Kocher & Edith, Pathe News.

TREMONT NEXT MAT. TOM'W EVES. at 8:15
Boston's Biggest Musical Comedy Hit
The Effervescent Musical Comedy
BUBBLING OVER
CECIL LEAN & CLEO MAYFIELD
A Chorus of Dancing Lovelinese

COLONIAL Eves. at 8 MAT. TOM'W Only One Week More
ALFRLANGER'S MUSICAL COMEDY
HAPPY-GO-LUCKY

OLYMPIA WASH. ST. AL MORRIS and his GREAT ORCHESTRA
Next Week RICHARD ARTHUR—MEAR to "The Amateur Gentleman"

GAYETY TWICE DAILY 2:00 & 8:00
GIVE and TAKE
ABE REYNOLDS and FLORENCE MILLS

FENWAY SHOW OFF
With Ford Sterling, "The Bells," with Lionel Barrymore, Mat. 25-50c-Eve. 40-50, Harriet Woodruff Organist.

WALDRON'S CASINO DAVE MARION AND HIS GIRLS WHITE & BLACK SHOW

Howard DIFFERENT DARLINGS SUB-STITUTE WITH THIS SHOW Lots of Laughs, Tuneful Songs and Something Doing!

MARCUS LOEW'S 20TH ANNIVERSARY SUPER-PROGRAM—NOW
LOEW'S STATE
"THE BETTER THEATRE"
Nothing Old—Now Programs Always Mon. to Sat. Matinee 12:30 Continuous from 1 P. M.
BY FAR—HIS BEST
The Great Character Actor—LON
CHANEY
in "THE ROAD TO MANDALAY"
His Latest Metro-Goldwyn Mayer Picture
AND ON THE STAGE:
SPITALNY AND HIS ORCHESTRA
WEEK OF BAND
With Chas. Culvert—Denny Looney
BARGAIN MATS., 50c
EVENINGS 40c-50c

PARK THEATRE
Washington & Boylston Sts.
TONIGHT AT 8:15 MAT. TOMORROW
JOHN GOLDEN'S
Sure Fire Laugh Hit
PIGS PEALS AND SQUEALS OF DELIGHT

SOUSA AND HIS **BAND**
Lieut Commander JOHN PHILIP SOUSA Conductor
Local Direction—Albert Steinert
Seats now on sale at Steinert and Symphony Halls

SHUBERT TRIUMPH
MAT. TOMORROW
AL JOLSON
In His New Musical Show
"BIG BOY"
4 WEEKS ONLY!

B. F. KEITH'S ANNA FITZIU Telephone HANCOCK 5700
Surrounded by Year's Biggest COMEDY BILL

BOWDOIN SQ. THEATRE COMMENCING
"STELLA DALLAS," with Ronald Colman, Ella Hammett and Alice Joyce. "THE BOY FRIEND" with Marceline Day, Johnny Harron and Carmelita Geraghty. Also "Tempted Virgin" night, prize acts. Coming, Rudolph Valentino in "The Son of the Sheik."

PLYMOUTH EVES. at 8:15 PLY. MAT. TODAY
WILLIAM COURTENAY IN 12 MILES OUT

SCOLLAY SQ. GLORIA SWANSON in "FINE MANNERS" with EUGENE O'BRIEN
CONTINUOUS 9 ALL STAR ACTS
NEXT WEEK—"JIMMY SWING, HARMONY QUIT SHOW"

NEIGHBORHOOD THEATRES TONIGHT

ALLSTON
CAPITOL COMMONWEALTH AVE. Colleen Moore in "IT MUST BE LOVE" Jack Mulhall in Zane Grey's "FORLORN RIVER" Visit the Starlight Promenade
ALLSTON BRIGHTON AVE. John Harron Marcelline Day in "THE GREY FRIEND" Cullen Landis in "CHRISTINE OF THE BIG TOPS"

BOSTON (SO. END)
NEW COLUMBIA WASHINGTON Harry Carey in "Frontier Trails" Betty Bronson in "Stella Dallas" Acts from Loew's Orpheum Theatre

CAMBRIDGE
CENTRAL SQ. CAMBRIDGE Ford Sterling in "THE SHOW OFF" 5—VAUDEVILLE ACTS—5
HARVARD MASS. AVE. CAMBRIDGE Ernest Torrence, Clara Bow in "Mantrap" Charles Ray in "Paris"

CHELSEA
BROADWAY CHELSEA Betty Bronson in "THE CAT'S PAJAMAS" Patsy Ruth Miller in "HELL BENT FOR HEAVEN"
OLYMPIA CHELSEA George O'Brien in "Rustlin' for Cupid" Wanda Hawley in "Men of the Night"

DORCHESTER
DORCHESTER THEATRE Tom Mix in "TONY RUNS WILD" Renee Adoree in "BLACK PARADISE"
FRANKLIN PARK Harry Ingalls Chester Girl Revue. Complete change.
STRAND SAVIN'S CORNER Richard Barthelmess in "RANSOM'S FOLLY" Bebe Daniels in "THE PALM BEACH GIRL"
CODMAN'S DORCHESTER George Walsh in "THE KICK OFF" Ford Sterling in "THE SHOW OFF" BIG VAUDEVILLE SHOW
HAMILTON Tom Mix in "Hard Boiled" Grace Tenney in "The Fighting Marine"
FIELDS CORNER Ford Sterling in "THE SHOW OFF" Eugene O'Brien in "THE CODE OF THE NORTHWEST"

EVERETT
RIALTO BENDALL SQ. Johnny Hines in "THE BROWN DERBY" Grace Darmond in "THE FIGHTING MARINE" Anita Stewart in "THE LODGE IN THE WILDERNESS"

GROVE HALL
NEW HAWMIN ET CO. Clara Bow in "MANTRAP" Jacqueline Logan in "OUT OF THE STORM" "Ballin'," world's music evolution, in person
NEW JAMAICA THEATRE **JAMAICA PLAIN** Dorothy Devore in "Senor Daredevil" Lee Chaney in "Outside the Law"
GRAND OLDEN **MALDEN** Buck Jones in "The Flying Horseman" 4 Acts New York Vaudeville
MYSTIC THEATRE Anita Stewart in "The Lodge in the Wilderness" 4 ACTS VAUDEVILLE

MEDFORD
FELLSWAY HAINES SQ. Fred Thomson in "Hands Across the Border" Pauline Starke in "Honesty is the Best Policy"

ROSLINDALE
NEW ROSLINDALE THEATRE Johnny Hines in "The Brown Derby" John Harron, Marcelline Day in "The Boy Friend"
ROXBURY
ROXBURY CROSSING Corinne Griffith in "Into Her Kingdom" 4 Big Vaudeville Acts 10 Big Units
IDLEY ROXBURY Clarence Burton in "THE SHOW OFF" Doris Kenyon in "BROKEN BARRIER OF HOLLYWOOD"
NEW ROXBURY THEATRE Betty Compson in "THE FIGHTING MARINE"

SOMERVILLE
GRAND THEATRE Charles Murray in "Sweet Daddies" Priscilla Dean in "Forbidden Waters"
VIC'S SOMERVILLE THEATRE Boston Sq. All This Week "THE EASY MARK" A Solid Show of Laughs
OLIVER'S OLYMPIA AT DAVIS Alma Rubens, Ed. Lowe in "Siberia" Shannon Day in "A Gypsy Romance" Country Store

The WENTWORTH Byrde-Sea, Portsmouth, N. H.

Did You Ever Drive Up Here?

ONE of the finest of New England's shore resorts, as thousands know, is THE WENTWORTH. It is located in a private park of 125 acres on an island in the harbor of Portsmouth, N.H. On this island, in 1669, Samuel Wentworth opened the first Inn in this section. Here occurred the first overt act of the American Revolution.

This splendid hotel became world famous when the Russo-Japanese Peace Treaty was signed here at the instigation of President Roosevelt. Now hundreds of people find here their ideal summer playground.

Driving up in the morning to this porte-cochere is something one never forgets. Every outlook breathes a welcome. Breakfast is ready—and such a breakfast. The coffee they serve here is La Touraine. Thousands of people from all over the country have here first gained their introduction to this exquisite coffee.

When you can't be at THE WENTWORTH you can still enjoy its coffee. All the year around you can serve it on your table if you will. It will bring you delights your home never can know till you do this. You have never tasted a coffee blend to compare with La Touraine (Extra).

Interesting facts about La Touraine (Extra) Coffee

It is the largest-selling coffee in New England, the birthplace of fine coffees in America. In this home of exacting coffee critics, it is considered the supreme result of 237 years of coffee development.

It is the coffee served in many dining places famous for their coffees. In all Statler Hotels, for instance. In the magnificent Shoreland of Chicago. In countless country homes which study fine hospitality.

The blend combines the four finest coffees that grow. Each comes from a different country, each is the pride of a nation. Each derives its excellent flavor from one of the rarest soils of the earth.

Three of the coffees combined in this blend cost 50% more than ordinary coffee, and 25% more than Sao Paulo, the prize coffee of Brazil. One is so rare that only 30,000 bags are grown yearly.

The formula for this blend is a secret, carefully preserved. Coffee experts spent twenty years in perfecting it. No other blend has been made to resemble it. Those who find here their ideal flavor can find it nowhere else.

Mr. E. J. Butler, the noted coffee expert, personally tests, tastes and selects all coffees used in this blend. His duty is to maintain, without regard to cost, the premier coffee flavor. He pays any price necessary to combine in La Touraine (Extra) the maximum delights.

La Touraine (Extra) is sold direct to retail grocers. This to save middlemen's profits. It is sold in double sealed cartons, not in cans. These and other economies—about 11 cents per pound—pay for the extra quality. Thus users get this matchless coffee without a fancy price.

You might as well have the best

Mail Coupon

For a Quarter-Pound

Accept enough for two breakfasts as our treat. Mail the coupon for it, then brew it as we direct. It will show you the way to a new delight which you will always desire to continue. Clip coupon now.

At All Grocers 59c a Pound

Ten Cups Free

Mail this to W. S. Quimby Co. 288 Atlantic Ave., Boston for a pound package of La Touraine (Extra) Coffee.

Only one sample to a family

SPICK AND SPAN WHITE HOUSE IS READY

Entire Structure Is Repainted and Cleaned; Even Cellar Wood Bins Shine

Washington Sept. 17 (AP)—A repainted and renovated White House was in complete readiness today for the impending return of President and Mrs. Coolidge from White Pine Camp, New York.

Painters, cleaners, mechanics and other workmen have toiled through out the summer to make the home coming pleasant and the executive mansion testified today through its pale and open condition to the success of their efforts.

A new coat of spotless white glistens on the outside walls. A new dust proof [illegible] away replaces the old gravel apron to the front door. A new central [illegible] runs smoothly from the basement to the upper floors.

Many odd things are made to appear new. These include the famous East Room which has been given a freshness it has not known for years. Even the wood bins in the cellar have been cleaned and filled to keep the hearth fires burning this Fall and Winter.

Gardeners too have done their best as time has taken on a blooming of Summer.

POPE LOOKS NEW GIFT AUTO "IN MOUTH"

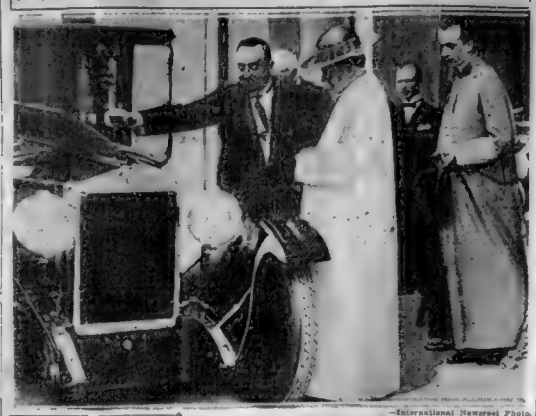

—International Newsreel Photo.

PONTIFF INTERESTED IN ENGINE

Pope Pius XI. is shown inspecting the engine of the costly auto presented to him by the women of Milan. The Pontiff shows a remarkable interest in the mechanism which makes it go.

fresh green hue. The evergreen hedges have been clipped. The rose gardens are brilliant with the last

MELLON BACK; GUARDED

New York, Sept 17 (A.P.)—Extra precautions were taken by port authorities today to shield Secretary of the Treasury Andrew W. Mellon upon his arrival on the Berengaria from a vacation abroad.

A special government cutter went down the bay early this morning to bring the secretary ashore from the quarantine station. Captain George [illegible] commander of the coast guard [illegible] the pier of newspaper and camera men. He declined to assign a reason for this unusual action.

RIGHT KEY WILL BRING LAND

Stoughton, Sept. 7.—Have you a key in your pocket that don't fit any door? If it bears the number 12,849, it is worth money, for it will furnish entrance to a plot of land given away by the town of Stoughton.

Twenty thousand keys, bearing individual numbers were sent out by the town at the opening of the celebration of the 250th anniversary. The town has no record of where they went, but the holder of key No. 12 849 is the winner of a valuable piece of land.

Dies After Fall From Tree

Oscar Caron, 53, died at the Salem Hospital after a fall from a tree on Lafayette street, where he was employed by the city in thinning out the branches of elm trees.

Evening classes in Commercial Art. Visit this school and see what the P. S. A. System has done for others. Monday, Wednesday and Friday, 6:30-9.

SCHOOL OF PRACTICAL ART

357 BOYLSTON STREET BOSTON, MASS.

Engagement Rings

Buy diamonds from an old established reliable dealer only. Since 1839 we have been in the diamond, watch and jewelry business, and whether you invest $25 or $1000 in diamonds at our store you are sure of its value.

The E. B. Horn Co. 429 Washington St. Jewelers since 1839

Join Today---

Scott FURRIERS Inc.

UNIQUE FUR CLUB

(REG. U.S. PAT. OFF.)

and enjoy a beautiful Fur Coat on the *Easiest, Fairest and Most Economical Payment Plan* ever offered!

Open Evenings Until 9 P. M.

Scott 43 Winter St. FURRIERS Inc. HOMER BLDG. Opp. Shepard's

UNIQUE PAYMENT PLAN

COOLIDGE TO BE HOST TO QUEEN

Bucharest, Rumania, Sept. 17 (A.P.)—Queen Marie, on her arrival in New York October 18, will proceed immediately to Washington to visit President and Mrs. Coolidge. She may then go West to Seattle, returning later to attend the sesquicentennial at Philadelphia. Her trip across the continent, it is understood, will be made on a special train.

With her daughter, Princess Ileana, the young Infanta Beatrice of Spain, and a suite, the Queen will leave Bucharest for Paris some time between October 2 and 4. Boarding the Leviathan on which a suite has been placed at her disposal by the American government, at Cherbourg October 12.

Mmes. Simone Lahovary and Irene Procopiu, grand matrons of the Queen's court, will be Her Majesty's ladies-in-waiting on the trip. The royal party will total twenty-one. It is probable, but not yet certain, that Prince Nicholas, the Queen's second son, will also go.

U. S. DEMANDS SLAYERS

Paul Smith's, N. Y., Sept. 17 (A.P.).—A new angle of the Mexican situation was before President Coolidge today, his last day in camp, in the murder of Jacob Rosenthal, an American business man, by Mexican bandits. The Chief Executive is in close contact with the situation through the State Department, which has instructed the American embassy in Mexico City to make urgent representations that the bandits be arrested and punished.

Paul Smith's, N. Y., Sept. 17.—The U. S. government served a summary demand upon Mexico to capture and punish the bandits who murdered Jacob Rosenthal, the New York merchant.

President Coolidge's determination to protect American life and property in Mexico was seen in this, its strongest note yet sent by his administration to the Mexican government.

Secretary Kellogg sent positive instructions to the embassy at Mexico City and informed the President of his quick action. It met with the complete approval of the President.

RECEIVES DISPATCHES.

The following dispatch from the State Department was received here by the President:

"Secretary of State has received telegram from embassy that two of the bandits were killed by Federal forces, but that other bandits fled and beat Rosenthal to death.

"Bandits are being pursued.

"Secretary has directed embassy to make urgent representations not only to see that bandits are arrested and punished, but that Rosenthal's body is recovered."

The President will keep in close touch with the State Department and all developments while preparing to leave for Washington tomorrow.

ORDER MAINTAINED.

He is convinced that the present Mexican government has maintained order quite generally throughout the Republic and is in a position to assert its authority against all lawlessness.

In a recent discussion of Mexican events, the President noted that banditry had practically lapsed and that attacks upon Americans had become infrequent. He said that Mexico has its troubles, just as certain sections of this country have the crime wave to contend against.

FRANCE DENIES AMERICAN GRAVES ARE DESECRATED

Paris, Sept. 17 (I.N.S.).—An official denial of charges made by Senator Caraway that American graves in France have been desecrated has been forwarded to the United States government through the French embassy at Washington.

The American Graves Registration Bureau announced it has no information to substantiate the charges made by Senator Caraway, although it is possible that in a few isolated cases insulting remarks may have been written on the crosses over the graves of the American dead. An investigation is being made.

BELIEVE WOLLASTON "SUICIDE" NOTE IS FAKE

A suicide note found in a strip of woods near North Central avenue and Elmer street, Wollaston, today started Quincy police on a hunt for the body of the writer. The note, scrawled in pencil on cheap paper, reads: "Whoever finds this shall know that I, by my own hand, have taken my discontented life this day, Sept. 8, 1926. (Signed) P. T. "So help me God." While police are conducting a search, they are inclined to doubt the authenticity of the note. Fred Small, ten, of No. 144 Brook street, Wollaston, found the note while playing in the woods. Police records fail to show any missing person with initials "P. T."

STYLE THAT THE FELLOWS RESPECT

Have it when you go back

The men at school wont say much about your clothes; they have too good taste for that. But they'll do some thinking, and you'll sense that they're thinking unless you're right in every detail

THESE ARE THE STYLES; *three-button suit that hangs easily; rounded lapels; six-button waistcoat. A topcoat that drapes in longer lines than usual. Cedarwood tan, dusk gray, and dusted blue are the colors*

HART SCHAFFNER & MARX

Copyright 1926 Hart Schaffner & Marx

The CONTINENTAL

Boylston at Washington —TWO STORES— Franklin at Washington

Both Stores Open Saturday Evenings

LAST 2 DAYS

TAUBMAN'S SUMMER CLEARING SALE!

Everything for Your Car!

A SALE WITHOUT PARALLEL OR PRECEDENT!

OUT-OF-SEASON merchandise must move out to make room for Fall goods and Winter necessities.

We have not only been fortunate in having our regular manufacturers contribute to the success of this occasion with the most phenomenal of reductions, but have literally combed the entire country for additional special features of a hundred different kinds! 2 More Days—Today and Tomorrow. At 11.30 Saturday Night one of the Greatest Sales in our history comes to a close—Don't delay—ACT! BOTH STORES OPEN EVENINGS.

BOYCE MIDGET MOTO METERS Safeguards your engine against overheating and freezing ... 1.99 Universal Type ... 4.99

TROUBLE LIGHTS Fitted with heavy guard. Fits in dash headlight sockets. 10 ft. of cord. Complete with bulb ... 69c

SPOT LIGHT Gives strong beam of light. Can be turned in any direction. Nickel plated finish ... 99c

BELL TIMERS The famous Bell Timer Bakelite shell. Requires no oil, no grease, no cleaning ... 1.19

TIRE LOCK and CHAIN "THIEF PROOF" Hardened chain with substantial lock and 3 keys ... 99c

30x3½ RIMS For Fords ... 99c
30x4.40 for Fords ... 1.39
32x4.40 for Chevrolets ... 1.39
Complete Line of Rims in Stock

BULL DOG Accelerators Genuine Bull Dog Accelerators for Fords. They're convenient. They're comfortable ... 69c

Auto Fabric Equipment
Side Curtains for Fords
Roadster, set ... 4.85
Tourings, set ... 6.95
Tops for Fords ... 3.99
Tops for Chevrolets ... 5.95
Top Patching Cloth ... .39
Topping Material ... Yd. 1.49
Seat Covers ... 5.99
Rear Windows with frames. Set ... 1.49
Tires for Ford Coupe and other light cars ... 5.95
Tires for Ford Sedan, Essex and Hudson Coach ... 6.95

LAST TWO DAYS AT THESE PRICES

Kelly-Springfield Balloon Cords
30x3½ Clin. ... 7.75
30x3½ O. S. ... 8.95

Buckeye Cords
Balloon Cords
29x4.40 S. S. ... 10.45

In original wrappings, with Serial Numbers, Guaranteed FIRSTS

We carry a complete line of Kelly-Springfield Buckeye Tubes

KELLY-SPRINGFIELD BUCKEYE CORDS

FABRICS		BALLOON CORDS	
30x3½ Cl.	6.95	29x4.40 S. S.	13.95
30x3½ O. S.	7.45	30x4.50 "	14.95
31x4 "	10.75	29x4.95 "	14.95
32x4 "	15.53	30x5 "	16.95
33x4 "	16.95	31x5 "	17.45
34x4 "	17.25	32x5 "	18.45
35x4½ "	19.85	33x5.25 "	19.95
32x4½ "	21.95	31x5 "	18.45
33x4½ "	22.95	32x5 "	19.95
34x4½ "	23.95	33x5.06 "	22.95
35x4 "	22.95		

Storage Batteries 6-volt, 11-plate in Hard Rubber Case. With your old battery ... 6.99 Without old battery 8.98 Hydrometer ... 39c

OPEN EVENINGS

Taubman stores cater to the retail trade only. We reserve the right to limit quantities to any one person on any article advertised.

Taubman's 165 Massachusetts Ave. 167 Washington St. Everything for Your Car!

The SECRET STUDIO by HAZEL LIVINGSTON

BOSTON EVENING AMERICAN
A HOME PAPER FOR PEOPLE WHO THINK

BOSTON, FRIDAY, SEPTEMBER 17, 1926

SECOND SECTION

Don't waste time, money and effort! Buy thru the alphabetically listed Classified Ads.

A Modern Romance With a Charming Heroine

"Joe Merton, you know I'm late, always hogging the bathroom just when I want it."

Rosemary Merton, youngest daughter in a large Roxbury family, rebels at her poor surroundings and dreams of romance and luxury. She is attending college and living at home, but lack of money prevents her from taking part in college social activities. Philip Eames, a young man who has been in Japan, comes home and Rosemary welcomes him happily. In the following weeks she imagines he is in love with her, but discovers she is mistaken. She comes home determined to give up college and get a job. Her heart is heavy because Phil says he is going away again.

CHAPTER V.

"WELL, I'm coming."

Ma wouldn't give her a minute's peace! She snatched her kimono and shuffled across the hall to the bathroom, slippered feet dragging.

Locked!

"Joe Merton! You know I'm late! You make me so sick, always hogging the bathroom just when I want it!"

That wasn't the way to handle Joe, and Rosemary knew it, but she was in no mood for coaxing . . . let him get mad if he wanted to . . . and make her late. What's a French class when your heart is broken?

He wouldn't even answer!

Rosemary kicked the door.

"Cut that out! I'll be out of here in two minutes, and you can wait—get me? You haven't any monopoly on this bathroom."

"Well, why don't you shave at night, like Frank?"

"Why don't you wash at night?" He gathered up his things and came out scowling. "You look like the morning after the night before! Out necking all night with James, I suppose. Ma ought to make you—"

"I was home at half past 8 in the afternoon!"

"You look it; eyes like two burnt holes in a blanket!"

Rosemary slammed the door. What a day! And what a place. With the white paint peeling off the old zinc tub and water all over everything.

Somebody had been using her bath soap and torn a hole in it. She pulled it on and felt it rip further. Well, let it leak, she didn't care.

The water came on with a rush, her cold, drenching bath splashing out of the tub, on to her new Chinese slippers on the floor. That was the last straw!

Oh, for a house with a decent shower! The greenish mirror, spattered with soap and water, reflected her slight figure sickly, made her look angular and gray.

How could anybody start the day right with a mirror like that? It was enough to give you an inferiority complex.

She felt a little better when she was dressed. Maybe she could still make the 8 o'clock class. She ran downstairs and the kitchen.

Ma was making biscuits. "Lovey, I don't know how it happened, but I ran out of bread—so I stirred these

Continued on Page 23, Column 3.

PHONE RATE CUT 'IS IMPOSSIBLE,' SAYS JONES

Reduction in telephone rates is impossible under present conditions, President Matt B. Jones of the New England Telephone & Telegraph Company declared today in answer to the address made yesterday by William H. O'Brien of the Public Utilities Department suggesting a possible revision of rates.

"Under the new rates earnings were less than 5½ per cent. on the book cost of property used in furnishing the service," he said, "in view of the fact that costs and commissions generally had risen in percentages of 75 to 5 per cent. are reasonable. It is impossible for us to see any basis for rate reductions."

PARIS RESTAURATEURS BALK AT BAN ON MEAT

Paris, Sept. 17 (A.P.).—Restaurateurs of L'Orient have made a strong protest to the government on its economy regulation providing that only two meat dishes may be served at meals in restaurants.

The message informs the government that its regulation does not constitute economy and that the only way to bring down the high cost of living is to prohibit the exportation of French foodstuffs to countries with high exchanges.

JAP EMPEROR VICTIM OF FAINTING SPELLS

Tokio, Sept. 17 (A.P.).—An imperial household bulletin states that the Emperor has suffered fainting spells since his recent arrival at his seaside villa at Hayama, but at the present time apparently has recovered. The Emperor has been in poor health for nearly six years, following a cerebral stroke.

Don't waste time, money and effort! Buy thru the alphabetically listed Classified Ads.

WAY TO "SHOOT MOON"

Yom Kippur Begins at Sunset

LUNA 'GUN' TO 'BEAT' GRAVITY

Clark University Professor Makes Projectile That Can "Keep Shooting" on Way

Worcester, Sept. 17.—Shoot the moon? It can be done—regardless of all the statements of a noted British astronomer to the contrary—and an American is likely to be the first to do it.

This, in substance, was the reply made today to Prof. A. W. Bickerton of London by Prof. Robert H. Goddard of Clark University, whose experiments at shooting projectiles to record-breaking heights have won him recognition from distinguished scientists.

Prof. Goddard has been for many years engaged in perfecting the design of a projectile that will amaze the world by its vertical soaring powers, and his ultimate object is to isolate human beings or messages from this planet on the surface of the moon.

GOTTA GO SOME

The idea was subjected to public criticism by the London scientist in an article in the Daily Mail in which he made reply to rumors that "somebody in Moscow wants to shoot the moon."

"In order to escape the gravitation of the earth, your projectile needs a velocity of seven miles a second," wrote Prof. Bickerton. "The heat energy needed to carry a single gramme of matter at that speed is 16,180 calories and where anybody can get such energy as that, no one knows."

Prof. Goddard's answer is that the secret lies in an idea developed long ago by him on a practical scale—namely, the construction of a torpedo that will receive fresh propulsion from new explosions at definite pre-determined intervals.

BUT 'IT CAN BE DONE.'

This involves the astounding idea of overcoming the earth's power of gravitation, the drawing force that this planet exerts for an indefinite distance above its surface, the natural law that "all objects which go up must come down."

DAD IN CABINET, BUT SHE'S ONLY A SCHOOL-MA'AM

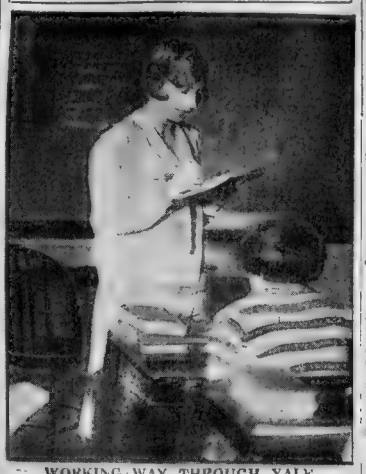

WORKING WAY THROUGH YALE

Photo shows Miss Edna Wilbur, daughter of the Secretary of the Navy, teaching her class in French at New Haven High School. She's doing it to work her way through Yale, which she attends each morning in an effort to gain her A. M. degree.

—International Newsreel Photo

McCORMACK "SUFFOCATED AUDIENCE," SAYS JAP

St. Paul, Minn., Sept. 17 (A.P.).—John McCormack, the famous tenor, likes to read criticisms of his singing, but when a Japanese critic said the singer "suffocated" his audience, that was too much.

Discussing the incident here McCormack said he read a review translated from Japanese into English, in which it gave the information that "Mr. McCormack suffocated his audience."

"It seemed a case for investigation, the singer declared facetiously, so I looked it up. According to the critic meant, McCormack started that the singer "left his audience breathless."

SLEEP-WALKER FALLS OUT OF WINDOW; NEAR DEATH

Peabody, Sept. 17.—Mistaking a window for a door while walking in his sleep, Oscar Anderson, fifty-two, jumped to the ground from the top floor of a building at No. 10 Main street today and was found unconscious. He was removed to the Peabody Hospital, where his condition was reported critical.

According to police, he had suffered from epilepsy for some time.

DAD IN CABINET, BUT SHE'S ONLY A SCHOOL-MA'AM

WORKING WAY THROUGH YALE

Photo shows Miss Edna Wilbur, daughter of the Secretary of the Navy, teaching her class in French at New Haven High School. She's doing it to work her way through Yale, which she attends each morning in an effort to gain her A. M. degree.

—International Newsreel Photo

JEWS FAST FOR 24 HOURS

Solemn 24-Hour Period of Atonement Starts With Ancient Chant

With the setting of the sun tonight, Yom Kippur, the Jewish Day of Atonement, is ushered in. It continues with solemn prayer and fasting until morrow night.

All business will be suspended by Jews throughout the world. Sections of Roxbury, Dorchester and the West End will take on a solemn quiet when the doors of the business houses close.

Religious services will begin tonight and will continue through tomorrow when the largest outpouring of Jewry of the entire year will fill synagogues and other places of worship throughout the city.

24-HOUR FAST.

All who profess the Jewish faith will keep the absolute fast during the twenty-four hours. Penitent worshippers will take no food or water during the period.

Public halls have been hired in many sections to provide a place of worship for temporarily organized congregations, and also by established synagogues to accommodate the overflow, always heavy on Yom Kippur.

The new Hebrew schools in Dorchester and Mattapan will be filled with the faithful. Many newly constructed synagogues will celebrate the solemn service of Yom Kippur for the first time.

BEGINS WITH CHANT.

The service begins tonight with the chant, "Kol Nidre," the best known in Jewish liturgy. Devotions tomorrow will include the service for the dead.

Yom Kippur brings to a climax the ten days of penitence in the Jewish religious calendar. Some of the most stirring sermons of the year will be preached in the synagogues tomorrow. The text is stamped with spiritual significance and the whole service is intended to awaken a spiritual consciousness in the worshipper. The story of Jonah will be read at the afternoon service tomorrow.

IS SHE A "MISS HEART BREAKER," ALSO?

International Newsreel Photo

2 BEAUX CLAIM HER; MUM ON NO. 3

Norma Descygnen Smallwood, the girl who made America put O. K. on Oklahoma beauty, is engaged! Not only that, but she's due to cause some heartaches, for she's engaged doubly, maybe to three! Garland Harriss of Sapulpa and Pat Sublett of Berkeley, Cal., claim her, and she wears some other chap's frat pin, so there!

$35 MAY HOP OFF MONDAY

New York, Sept. 17 (A.P.).—Triple tropical storms working their way northward along the Atlantic coast today have delayed the New York to Paris non-stop flight of the Sikorsky biplane 836 until early next week.

Captain Rene Fonck hopes to make the getaway on Monday, but the time of departure will be determined by the weather reports from Washington.

ULTIMATUM TO KING ALFONSO

Paris, Sept. 17 (INS).—An ultimatum, demanding the removal of Primo de Rivera from office as premier, has been delivered to King Alfonso, according to a report received here.

The ultimatum, which has a seventy-two hour time limit, is understood to have been forwarded by all the cavalry and artillery officers serving in Morocco and is supported by many infantry officers.

Mutiny Spreads in Spain, Declares British Observer

London, Sept. 17.—(AP)—A special reporter of the Daily Express, who has been in Spain investigating the mutiny of the Artillery Corps, telegraphs from Hendaye a lurid picture, asserting that the mutiny continues to grow in the army and that a fresh upheaval is expected.

"If revolution comes," the correspondent says, "it will be through the army and not the people, who are not allowed to know what is happening.

"Their potential leaders, the intellectuals, are being rounded up and imprisoned after farcical trials by court martial. Primo De Rivera is pitiless toward the intellectuals, whose lot is as bad as that of the intellectuals in Russia immediately after the revolution."

SOLDIER IN "ARMY" THAT WARS ON MOON AND "GUN" USED TO POT-SHOT IT

"I'LL HIT IT YET"

Professor Robert H. Goddard of Clark University, Worcester, who is shooting at the moon.

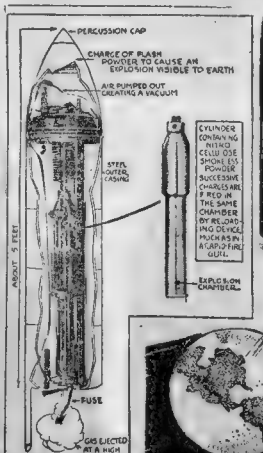
PERCUSSION CAP
CHARGE OF FLASH POWDER TO CAUSE AN EXPLOSION VISIBLE TO EARTH
AIR PUMPED OUT CREATING A VACUUM
CYLINDER CONTAINING SMOKELESS CELLULOSE POWDER
SUCCESSIVE CHARGES ARE FIRED IN THE SAME CHAMBER BY RELOADING DEVICE MUCH AS IN A GRAPHOPHONE GUN.
STEEL OUTER CASING
ABOUT ½ STEEL
EXPLOSION CHAMBER
FUSE
GAS EJECTED AT A HIGH VELOCITY.

HIS AMMUNITION

This is the projectile he hopes will hit the moon and the contrivance that keeps it shooting.

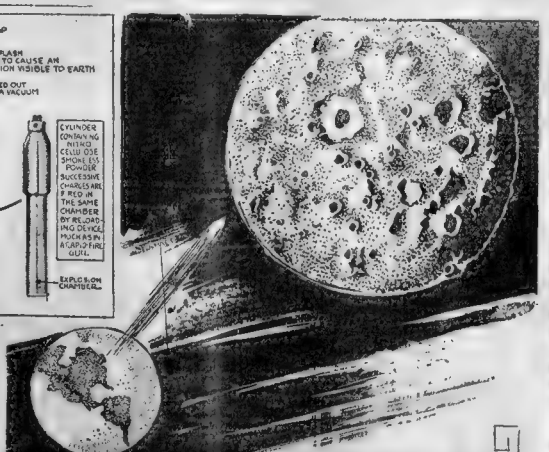

WHAT'LL MARS SAY WHEN THIS HAPPENS?

Here's how the little old world may paste the big moon one in the eye. Nobody seems to consider what the moon'll do about it, but it's almost a cinch something'll happen pretty quick after the moon's eye, as it were.

IN HIS LABORATORY

Professor Goddard has been studying for years to prove everybody's wrong and it can be done.

RESULTS!

Business Opportunities

LUNCHROOM—Cambridge; business good; rent reasonable; must sacrifice. Univ. 10624.

Wide awake people are looking for opportunities to go in business for themselves, according to Mrs. M. E. Giffen of 10 Elliot street, Cambridge.

A lunchroom owned by Mrs. Giffen was offered for sale in the Business Opportunities column of the American's Classified Page. From the first day the ad ran, Mrs. Giffen received many calls and the fourth day she sold the property at her price.

For results, phone your ads to Liberty 7000, "Classified Corner."

Ouimet Trails Jones; Von Elm 6 Up on Dawson

BOSTON VET OFF GAME WITH KING

Champion Plays Consistent Golf Over 18 Holes of the Baltusrol Semi-Finals

Continued from First Page.

short on his chip and each then took two putts.

A clever recovery from a trap and a long putt saved Dawson a half at the second, which both played in par fours. Von Elm was straight with his drive and on with his mashie, while Dawson a second caught a bunker and fell back into the sand. The Chicago youth's third was fifteen feet from the flag and he sank his first putt, while Von Elm was taking the usual two on the green.

They also halved the third, where both took fives after driving into trouble. Von Elm hooked into the trees. Dawson sliced to the rough, the latter's second then struck a tree and bounded behind a bunker near the green.

The Los Angeles man was also at the edge of the green. Both chipped up to within 18 feet of the pin and then took two more putts to get down.

Von Elm became 2 up on Dawson by winning the fourth and fifth holes.

BIRDIE FOR VON ELM.

The former's mashie niblick over the short fourth was within two yards of the pin, and he sank the putt for a birdie 3. while Dawson from a tee shot which dropped twenty-five feet from the flag, needed two to hole out.

At the fifth Von Elm dropped an other long putt for another birdie getting down in three shots to Dawson's four. The latter was trapped on his second at this hole, but pitched out nicely and dropped the ball in one putt.

Jones opened with a par five to win the first hole of his match against Ouimet.

Both were just off the fairway in the rough with their drives. Their seconds were short, the Boston player finding a trap at the ninth. Francis then pitched out poorly and took three puts, while Bobby, on with his third, was down in five for a win.

OUIMET SQUARES MATCH.

Ouimet squared the match at the second with a sensational fifty-foot putt for a birdie three to the champion's par four. Both were across the 376-yard stretch in the usual two shots. Ouimet's long stroke on the green hung hesitatingly at the lip of the cup and he had to be content with a par four.

They halved the third in par fours. Both had long drives and landed within 30 feet of the pin. Two putts for each did the rest.

The 528-yard fourth, over water, was also halved. Ouimet's iron stroke from the tee was within eight feet of the flag, but he missed his first putt for a birdie. Jones, 20 feet from the hole, also failed on the first, but was down easily on the next.

YON ELM IN ROUGH.

Von Elm was in the rough with his drive at the sixth, while Dawson was straight from the tee and on the green, both were on with their seconds, the Los Angeles man pitching cleverly from a trap. Both then dropped their balls in two putts.

Von Elm was in difficulties all the way at the seventh, hooking into the rough from the tee and falling short on his second. Dawson's approach landed well up by the cup and he almost holed an eagle three. His birdie four was good enough to give him a win.

Von Elm became two up again by winning the eighth, a 3 to 4 hole, son, holding the honor on the tee for the first time, drove 250 yards straight down the fairway and was on with his second. Von Elm was also on in two, 25 feet from the cup. The Los Angeles man then poked in his first putt for a birdie three while Dawson took the regulation two strokes for a par four.

The champion and Ouimet came to the second tee all even after seven holes playing the fifth in fives and the sixth in par fours.

Bobby was overdriving his veteran opponent on almost every hole and laying his approaches right up under the flag.

The seventh was also halved in par fives, leaving the rivals all square even. Here Bobby's approach landed in the rough. Ouimet's second barely missed a trap and bounded into the tall grass. Ouimet chipped up 35 feet from the flag, and Bobby was 20 feet closer. Each then took two putts.

DAWSON OFF FAIRWAY.

Ouimet lifted out a 250 yard drive at the eighth, but the ball took a hook to the rough. Bobby was down the centre, his ball landing 275 yards in front of Ouimet's. Both pitched close to the flag on their seconds and took the conventional two putts.

Both were on the ninth green with thick, straight shots. The balls fell almost together, 25 yards from the pin and each took two putts to get down.

Von Elm drove out of bounds at the tenth. Dawson was also off the fairway. The former had a magnificent out, however, while the Chicago player's recovery fell in a trap. The latter's third overreached the ninth by the fourth, he took two putts while up and tapped in the long putt to lift short for a win.

The champion and his Boston opponent came to the eleventh still all square. Ouimet had a narrow escape however, at the tenth. He sliced and failed to reach the green while his chip was sixty feet from the hole. The veteran then stepped up and taped in the long putt to gain a half in fours.

JONES WINS FOURTEENTH

The two men took little interest in rimmed and Jones contested through the twelfth fairway, where both required five, one over par to hole out. Bobby's tee shot found a trap to the right of the green, while Francis lofted his iron into another hazard at the left. Both exploded to safety in the green and were down in two puts.

Both were on the rough from the tee on the thirteenth. Bobby's second was close to the pin. He cupped it to the edge of the green, and was down in two puts, one over par. Ouimet, on the other hand, unexpected extra stroke in his putting at this hole, taking three strokes to how out.

CHAMP MAKES SPLIT

The champion finished with a sensational spurt after they had halved the fourteenth and the fifteenth in par fours, winning both the 17th and 18th holes, to become 3 up.

At the 17th Ouimet lost control of his clubs and was in three traps to make a score. Bobby was just short of the green on his long pull iron approach. He then chipped up to get his par five.

Bobby wound up the morning round with a birdie four on the eighteenth, closing with an advantage of three strokes on his opponent.

After a rest he belt from the tee Dawson was up with a perfect approach, both pitch and twenty feet from the pin. He then took his two putts.

Ouimet's second was short and he was too strong on his chip over running the hole. Francis then took two putts to get down in par five.

DOG SUPPLIES

"GET IT AT IVER JOHNSON'S"
155-163 Washington St.
at Cornhill
Boston

LOUIS TIMSON SAILS FOR NEW YORK TOMORROW

London, Sept. 17 (I N S.)—Louis Timson, Boston [illegible] arrived here today from Deauville and will sail for New York tomorrow in a third effort to swim across the English Channel this year. Two previous attempts at swimming the English Channel this year have failed of lack of funds. Timson has to wait until Boston buy in detail and hopes to make another attempt at the channel in 1927.

Looking for the right job at the right salary. Classified Ads are the market place for good men in search of real opportunities. Classified 51

EVENING AMERICAN SPORTS

THREE INTERESTING PHOTOS MADE DURING THE GOLF TILT AT BALTUSROL

CHICK CONGRATULATES BOBBY

The above photo is that of Bobby Jones, favored to win the amateur golf title, and Chick Evans of Chicago, after Jones had defeated the veteran, 3 and 2.

JUST HOW THE CHAMPION DRIVES

Ad admiring gallery watched the Jones-Evans match, as can be verified by the photo above. Jones proved in this match that he is one of the best golfers in the world today playing the Scottish game.

Chasing Jones and Ouimet Over First 18 Holes

By BILL [redacted]

Baltusrol Golf Club, Short Hills, N. J., Sept. 17.

First Hole, Par 5—Both hooked into the rough. Bobby out in front and close to the fence. Francis put his second in the trap and was short with his next.

Bobby just missed the same trap that Francis caught and put in a third dead. Francis was straight with his fourth, the ball running to far edge of green. Francis did not get down in one putt and although Bobby missed his birdie he won the hole with a 5 to Ouimet's 6.

Second Hole, Par 4—Bobby unloaded a long shot off the second tee the ball running almost to seven traps, with Francis far to the rear. But the Woodland player was on with his second, and away as Bobby pitched on nicely. Francis' putt stopped on the lip of the cup, but just as Bobby was lining up his putt a gust of wind caught Ouimet's ball and it dropped into the cup for a "birdie" and squared the match, for Bob by missed his long one.

MATCH IS SQUARED.

Third Hole, Par 4—Bobby was out in front again at the third tee, but Francis was inside on the second. Bobby's second was to the left and trapped, but no damage resulted, for Francis failed to drop a 15-footer, and the hole was halved in fours.

Fourth Hole, Par 3—The short pond hole was halved in par Ouimet was inside from the tee and Bobby's putt just ran by the cup. Francis was close to his drive, being a trifle strung. After Ouimet dropped his second putt, he covered Bobby's for a half.

Fifth Hole, Par 4—One of the longer drives of the championship [illegible] the second for Bobby home [illegible] took three putts, offsetting two great shots. Francis pushed his tee shot to the rough and spanked an iron into the trap and was short with his third. Bobby's first putt was short and then Francis put his stoney and the hole was halved when Jones allowed up on his short putt.

Sixth Hole, Par 4—Francis looked good for a win here when he put his second eight feet shy of the cup from back of the trap. Bobby was also on but to the left again, and his approach putt was left up there. Francis still not grab his 3 and the hole was halved in 4.

Seventh Hole, Par 5—Both caught the rough to the right and short of the green going to the 7th Bobby climbed and shot while Francis went over a trap and ran to the far edge of the green but his fourth was dead and in such a position as to make it inadvisable for Bobby to try for his 4. They halved with 5's.

EVEN AT EIGHTH

Eighth Hole, Par 4—Ouimet caught the rough again at the 8th but got home with a great mashie shot, the ball stopping in the middle and mashied his way home. The best they could get was 4's

Ninth Hole, Par 5—Both from tee, Ouimet short and to right with Jones hole high to the left. Francis strung with his approach but dropped it coming back and gave Bobby his for another half.

Tenth Hole, Par 4—Francis bent one into the rough off the 10th tee and in brassieing his way out he hit a tree, the ball kicking off to the 8th yards from the green. His approach was off to the left of the cup. Bobby was home with a drive and a wonderful spot shot. Francis knocked the gallery down when he dropped his 35-foot putt for 4 and got a halve as the best Jones could do was two putts.

Eleventh Hole, Par 4—Both cut the corner bunker going to the 11th and Francis was hole high and to the left in two. Bobby skimmed the trees to get home and another hole was halved, with 4's.

Twelfth Hole, Par 3—They were both trapped on the short 12th they were out nicely but both took two putts. Francis slipping off when Bobby laid him a half stymie. It was halved in 4's.

Thirteenth Hole, Par 4—Both caught the rough on the left of the 13th fairway, the wind carrying their balls off the line. Francis played out well and was home, but Bobby was forced to go to the right, due to a tree, and landed in the trap to left of green, from where he left himself a 20-footer, which he missed. Francis run five feet by and also missed by being short. Had Francis sunk this putt, Bobby would have been down for the first time since the championship started.

OUIMET IS PUSHED.

Fourteenth Hole, Par 4—Evidently upset by his error on the 13th green, Francis hooked badly through the trees and into the bunkers. He came out well, but was short. Bobby whacked a beautiful drive and stuck his second on Ouimet's clip shot was weak and he lost the hole to a 4.

Fifteenth Hole, Par 4—The drives were right together, Jones about five yards longer than Ouimet. Francis carried to the far edge of the green with his second leaving himself a down hill putt, which was run down to four feet of cup. Bobby was on the near edge of the green in 2 and sent his approach putt five feet past the cup but was down a par 4, as was Francis.

Sixteenth Hole, Par 3—Jones and Ouimet were on nicely from the tee and both barely missed deuces, halving the hole with 3's.

Seventeenth Hole, Par 5—Francis had a terrible time on the 17th. He started off by slapping his tee shot into the bunker and his second caught the cross traps from where he was very much short. Then he followed this by half topping his fourth into the trap in front of the green. Bobby unlocked a long drive and then a terrific spoon shot leaving him a short pitch over the traps to the green. He was on prettily with his third and after Francis had exploded out of the trap, he conceded Bobby the 5.

Eighteenth Hole, Par 5—Francis fell back another hole at the eighteenth and ended the morning round three down to the defending champion. Francis had a fine tee shot but he tried to spoon it his way home from a down-hill lie and he was short while Bobby, after another great drive, was home with a long iron. Francis' approach was strong running to the far edge of the green and he did not get down, but Bobby putting his third dead got his four for a win

SPEED BOATS RACE TODAY FOR PRESIDENT'S TROPHY

Washington, Sept. 17 (I N S.)—The world's fastest speedboats pitted the Potomac today in the President's cup regatta.

Almost every type of super-speed boat will engage in competition during the days of racing [illegible] Cox Jr., Detroit, Dodge and a host of other well known sportsmen have entries.

YANKEES RECALL THREE PLAYERS FROM ST. PAUL

New York, N. Y., Sept. 17.—The local American League club has exercised options on three players who have been with St. Paul in the American Association this season. They are outfielder Mike Cullen and George Pipgras and Henry Johnson, pitchers. Cullen is known as a "Slugger" while Pipgras has had a good year with St. Paul.

A home of your own in the country is real living. Plenty of fine opportunities under Houses for Sale in the Classified Ads. Classification 57.

With the PONIES

OPINION OF LEADING HANDICAPPERS

AT AQUEDUCT. AT HAWTHORNE

BEST—Sturdy Stella 18 points
Dipsy Doster .. 17 points
Cohjabahance .. 16 points
Masquerates .. 15 points
Sabine .. 14 points
Mr. Washington .. 13 points
3—Olympe .. 12 points
Little Dave .. 11 points
Anaconda .. 10 points
Cartsienia .. 9 points
Botavic .. 8 points
Dusky Bart .. 7 points
2—Potpourri .. 6 points
Sarmatian .. 5 points
Joan Grier .. 4 points
Sempre .. 3 points
With I Win .. 2 points
Miel .. 1 point

BEST—Attica 12 points
Marvin Elizabeth .. 11 points
Wm Ginger .. 10 points
2—Sister Lark .. 9 points
Blush .. 8 points
Fortune State .. 7 points
3—Monastery .. 6 points
C. F. Worthington .. 5 points
Woody .. 4 points
4—Prince Til Til .. 3 points
McCulloch .. 2 points
Lady Stephen .. 1 point
5—East Side .. 0 points
Nalcon .. 0 points
Delphi .. 0 points
6—Firstone .. 0 points
Mary Ellen G .. 0 points
Rib Grass .. 0 points
7—Birch Grabels .. 0 points
Harvey Sloan .. 0 points
Open Fire .. 0 points

FIRST RACE

Brandy Stella, F. Stevens
Acquital
Belfield, C. Allen
Dixie Dexter, E. Sands
Complaisance
Mr. Virginia
Honey, F. Catrone
Attack, Lord O. Fields
Santa, G. Turner
Golden Sunset, S. Philpot
Phyllis Wood, R. Carter
Dancer
Flitter, B. Callahan
Lufan, K. Novath
Outing, J. Mahon
Eastern Queen, W. Banks

SECOND RACE.

Superlette, L. Fator
Martha Washington, J. Mabee
Sabina, F. Catrone
Chiana, J. Callahan
Martha Martin, L. Stelnhart

THIRD RACE.

Olympic, M. Antiff
Little Dave, L. Fator
Araby C. H. Miller
Larsnol
Anaconda, S. Hebert
Tea Rose, F. Fisher
Ruth Gold G. Philpot
Tomasito, R. Haviland
Great Hope
Brookwood, L. McAtee
Cohasset, H. Wake

FOURTH RACE.

Cartoonist, L. Fator
Black Bart
Huntsman
Mrs. F. Kummer
Wamose, I. McAtee
Betsy C., Ambrose
Rawsard, F. Catrone
Santa Claus
Fatsers to Bed, E. Beach
Ashland Lee, J. Callahan

FIFTH RACE.

Social Mug, O. Fields
Potpourri, L. Fator
Cornsilk, J. Mahon
Morgan, H. Richards
Jean Grier, F. Mahon
Barmaid, F. Stevens
Flying Scud, W. Kelsay
Inspector C, Beach
Morison, McAuliffe
Sublime, E. Carter

SIXTH RACE

With I Win, McAuliffe
Shrine, F. Catrone
Miel, O. Arnold
Squaw, F. Fisher
Manitou, W. Harvey
Myth, Z. Ambrose
Sarmatian, J. Callahan
Dubric
Wilmarth
Gretteur, H. Wakoff
Golden Glen, S. Philpot

At Hawthorne

FIRST RACE

6—Attica, C. Allen
5—Marvin Elizabeth, R. Jones
Wm. Ginger
3—Firmstone, F. Mooney
8—Tom Gorge, B. Cooney
4—Economia, Hosterer
7—Jane H. Miller
9—Julie Lane, C. Allen

SECOND RACE.

7—Tallassee, Hosterer
1—Sandalwood, W. Barr
8—Charcoal, D. Froggatt
10—Rabbit
18—Piedmont
6—Perdev
9—Mirus

THIRD RACE.

1—Adios, W.
8—Monastery, J. Majestic
5—Bonnie Lizzie, W. Barr
4—Full of Pep
2—Wendell, Hosterer
3—Nonsense, C. Allen
12—Ninon, W. Rauser
11—Bill the Boy, Gis
9—Radigny, Whitesores
7—Nell Lee
6—Lucent

FOURTH RACE

2—Prince Til Til, F. McElroy
3—Manzana, K. Jones
10—McCulloch, Beauty
5—Lady Easter
1—Kenny, Van Ranseer
4—Spanish Name, B. Parshall

FIFTH RACE.

2—Counsellor Connelly, Whitesores
1—Delphi, Jones
3—Kaiabe, R. Jones
4—Delphi
5—Jack, Knight
6—Sedgewick
7—Norsel Huntsmer
8—Catalina, R. Finnerty
9—Good Scholar, Woody

SIXTH RACE

1—Firstone
2—Mary Ellen G, Whitesores
3—Zellows
4—Rib Grass
5—Al Bahler, L.
6—Daughergass
8—Starmatian, F. McCoy

SEVENTH RACE

8—Open Fire
3—Black Gazelle, R. Jones
5—Ramsey Stone
2—Navarre, W. Barr
1—Runnite, Fay
7—Cookies, Whitesores
9—Uncle Hend, R. Finnerty

THE TURF REVIEW CODES—Belmonter Woodbine; Marion Elizabeth Hawthorne; Chester's Big Boy, Dixie Fire Hawthorne.

GRAPHIC WEEKLY CODES—Monastery Hawthorne; Jasper Woodbine.

BULLETIN HANDICAPPER'S BEST BETS—Aquelet Fortunette, Hawthorne; Supreme; Dade Park, Brooklyn; Love; Inspector C. Beach; Crawford, Grand Rapids; Marlboro, Oriental.

OVERTURED TRACE SPECIAL—Prince Til Til.

BOB MILLS KNOCKS OUT GEORGE HARRIS IN 2 RDS.

Franklin, N. H., Sept. 17.—Bob Mill of Boston knocked out Cyclone George Harris, a colored boxer from Worcester, Mass., in the second round here Tommy Clayton of Boston won his 12 straight victory by getting [illegible] over Billy Sloan of Providence in eight rounds. Perley Mills, brother of Bob, knocked out Young Montreal of Manchester in the fourth round. Kid Leclair of Franklin got the decision [illegible] Manchester in the sixth. Eddie Mercier of Franklin knocked out Young Britton of Laconia in the first. Johnny Martin of Boston referee.

JACK SAYS GIBBONS GO BEST

Champ Claims Showing at Shelby Proved His Ability to Box

By JACK DEMPSEY.

ATLANTIC CITY, Sept. 17.—The only man I failed to stop during my championship days was Tommy Gibbons. And Gene Tunney makes a lot of capital over that. Yet to me it seems, with all things considered, it was just about my greatest fight.

I'm generally supposed to be nothing but a puncher. The idea is that if my punch isn't doing any quick killing and the battle is prolonged, I am going with old [illegible] defeat. In the Gibbons fight I met the man who then was rated as the toughest, shiftiest heavyweight in the game, and I beat him to the decision. In Gibbons I found a man who wasn't easy to hit. He had the great knack of hiding out most of my punches, thus decreasing the force of them as they landed. I found that out before two rounds of the battle had been ended. I knew that my punches which had dropped 40 to 45 men in the other days, probably were not going to drop the elusive Gibbons.

Jack Dempsey

Jack Dempsey

I stepped right in and outboxed and clearly outpolished Gibbons. Every human who saw that fight will admit that I met Tommy Gibbons at the critical boxer of them all at his own game and whipped him at his own game.

Although I'm supposed to be only a smarting fighter and not much on long distance, the newspaper accounts of that battle say that I set the pace for Gibbons all the way, that I outgeneralled the "master boxer."

Point I all that I know I traveled faster and fought with more aggressiveness. In the last two rounds than I did in the first two, which seems to give the chuckle to the idea that I can't go a fistic distance

TUNNEY PLANS O. K.

Tunney seems to be planning to keep out of my way for the first few rounds, and then, as he says [illegible] "I'll start after Dempsey, as he grows out of my way for the first few rounds, and then, as he says [illegible] "I'll knock him out." That's right when he figures that I am going to step out after him with the best of the first [illegible] always do that. I'm hoping I can nail him a few that will take a lot of steam out of him and then nail him a few more so that the customers can get home before midnight.

But if Gene proves to be as tricky as Tommy was and gets the inches on me [illegible] well, then it's a boxing match for awhile at least. I'm supposed to be the slugger in this affair—and Gene's the fancy-stepping boxer.

GIBBONS HARDER HITTER.

My ambition is to knock out Tunney. But if I can't do that then I'll do the next best thing—box on him. And I did it before. I am always upon the advice. I would [illegible] then who knew the long [illegible] to give me tips for, as I have said, I always go into a match with a certain point of action mapped out. That plan must be made but for the most part it is followed out in the finish.

Great old Jim Corbett (what a name!) he must have been a devil of a one and Jim Jeffries has added his word of advice. Of course, I have absorbed it all. Now I think I should discredit the lessons these ring immortals have sought to teach me.

In order to be successful in any important contest a boxer must not [illegible] his opponent; study his strong points and his defects and then make up his mind just how to cope with those strong points and how to press on the flaws in his armour.

Kearns, better than anyone, [illegible] and has told me of Dempsey's weaknesses; personal observation [illegible] tonight me the few glaring faults in his style as well as the best features of his attack.

TUNNEY SEES BIG HELP IN ADVICE

By GENE TUNNEY

Stroudsburg, Pa., Sept. 17.—Gene Kearns, who made a comparison of Jack Dempsey, has advised me through articles he has written and in conversations with me, just how to fight his former [illegible]

I have been asked if I will [illegible] heed [illegible] his advice. The answer, of course, is an affirmative one. Kearns knows his Dempsey [illegible] and he knows his Dempsey.

Gene Tunney

After having handled championship [illegible] his [illegible] fights, Jack ought to have a pretty good [illegible] who could [illegible] Dempsey.

I would be a [illegible] foolish if I refused to [illegible] and advice [illegible] and before. I am always open for advice. I would [illegible] the long [illegible] to give me tips on how to [illegible] I always go into a match with a certain point of action mapped out. That plan must be made but for the most part it is followed out in the finish.

Great old Jim Corbett (what a name!) he must have been a devil of a one and Jim Jeffries has added his word of advice. Of course, I have absorbed it all. Now I think I should discredit the lessons these ring immortals have sought to teach me.

In order to be successful in any important contest a boxer must not [illegible] his opponent; study his strong points and his defects and then make up his mind just how to cope with those strong points and how to press on the flaws in his armour.

Kearns, better than anyone, [illegible] and has told me of Dempsey's weaknesses; personal observation [illegible] tonight me the few glaring faults in his style as well as the best features of his attack.

Chamberlain
ROYAL LUXURY
HATS, 6.50 and 7.00
BEACONSFIELD HATS, 5.00 and 5.50
Sold Only in Chamberlain Shops
2 STORES • WASHINGTON ST.
311 Opposite the Old South Church
659 Gayety Theatre Building
STETSONS, 8.00, 10.00

BRAVES FIELD

Saturday at 2:30 P.M.

BRAVES VS. CHICAGO CUBS

Tickets at Horace Partridge Co.
49 Franklin St.

Rushing Tactics Will Win for Tunney Says Kearns

EVENING AMERICAN SPORTS

JACK SURE TO TOPPLE UNDER FIRE

Jack Kearns Gives Challenger Pointers How to Beat Ring King

This is the fourth article of a series written exclusively for the Boston Evening American on the Jack Dempsey-Gene Tunney match, by Kearns, ex-Dempsey manager, is better qualified to judge the relative merits of the two boxers than any critic in the world.

By JACK KEARNS

I SAY that Gene Tunney must take the play away from Jack Dempsey if he hopes to win the heavyweight title.

Tunney must go to Dempsey and keep going. Firpo went to him in that first round at the Polo Grounds and almost nipped the title.

He took the play from Dempsey, but he didn't follow through. He didn't keep the play. He had Dempsey backing and worrying. He had him open in the middle of the first.

He didn't have the ring sense else he could to know when he had a man going. He had a chance and to whip to matter how the legs went he didn't keep the play from Dempsey after he got away from him. Good legs and bad handling did that for him.

Jack Kearns

Dempsey is essentially a front runner. He can't fight well any other way. He can't walk. He's a dead loss waiting. I discovered that early in our association.

Tunney's only real hope for the title will be a man who will crowd Dempsey. A man who will make Dempsey back ground in and fight in close and

CHAMPION'S MIND.

It will require hard fast fighting to make him take to cover, but the fact that he is only human and needs human attention, seems to have been lost sight of by his former manager.

Seven men have fired who could clip you for a knockout while on the dead run backwards. I know that Tunney isn't one of those at least. He will have to turn over a new leaf in this fight.

He will have to change his whole style in the ring, mentally and physically. He can't stand around and toe to toe with Dempsey. He once got the ring, but he would never whip Dempsey because he feared it. Dempsey again would be cut to pieces coming from here coming into the ring.

Let Tunney forget all about a mental conquest of this bird. Dempsey will run an intellectual. Ponder within a given circle in front of Dempsey and he'll bet you putrid. Stand around in front of him dictating this or that move out and he'll scramble your brains all over the lot.

You simply can't wait on him. You've got to drive him if ever you hope to beat him. Remember I think him only a fair fighter, but what a fine punch he has to fear.

Tunney naturally stands out. He isn't the greatest fighter that I've ever seen by a long shot. He has never displayed forward speed and unless he does this time he might just as well throw his fighting talk into the fireplace and take up some other business, if being the champion is the only think that will suit his fancy.

TUNNEY'S ONLY HOPE.

He is young. He is ambitious, I believe. He has the weight to do battle. He is young and I know the other fellow has been going for a long time. Nobody knows that better than Dempsey.

So I say, Tunney's chance is in crowding, crowding and more crowding. If he allows Dempsey to plance at him for long periods it might end in defeat. Remember, I think that is all I can say that is left in Dempsey. He can't stand three rounds of crowding in his present condition. If Tunney can't if Tunney doesn't bring the fight to him

Let Tunney try all the fighting in the first few rounds, and keep the ring. (Copyright, 1926 by The Chicago Walsh Syndicate.)

Many homesite developments now being finished. Buy a lot and hold for future profits. See the Classified Ads for special offerings. Classified No. 1 say, Tunney's chance is in

TUNNEY RIGHT ON EDGE

CHALLENGER READY FOR BATTLE

Gene Tunney, opponent of Jack Dempsey for world's heavyweight title, is fit and ready for the battle of his career. The former marine now weighs 190 pounds, which is his best fighting weight.

TUNNEY FAILS TO IMPRESS CONWAY

By JACK CONWAY

Bloomsburg, Pa., Sept. 17.—The Gene Tunney whom I saw workout here at the local Country Club did not impress me as a fighter who is liable to dethrone Jack Dempsey when they battle in Philadelphia on next Tuesday night. Tunney seems to lack the aggressive punching power necessary to overcome Dempsey.

Jack Conway

It was the first time Tunney has worked out in three days. Gene told me he is afraid of going stale which is why he has let down in his training. The challenger planned to work out this afternoon, tomorrow and then on Saturday and Sunday. He will then only do light exercising until the day of the fight when he will be faced by a man-sized job.

TUNNEY NOT VICIOUS.

You would not be afraid if you ran into Tunney in an alley on a dark night. There is not anything vicious about his looks. I always have made a practice of looking at people's jaws. You can size up a man very well in this way.

Great leaders like Theodore Roosevelt and Woodrow Wilson had strong jaws. One glance at Tunney's jaws and you at least knew they would go down fighting.

Dempsey has a type of face. When in the ring he gets that tough fighter look. As he lies on a bench he does not look so tough and his features are those of a pleasant appearing man.

If you met Dempsey in an alley on a dark night and did not know he restricted his fighting to occasions when a promoter like Tex Richard pays him around $825,000, you would start to say your prayers if you still remembered any of them.

In the ring, Tunney will not hesitate to step and take a punch wherever happened to be on a man.

USES TRICK PUNCH.

When Gene resumed training he has punched the small bag for a round. He then used a trick punch employed by fancy gymnasium workers and snapped the cord which held the bag to the part on the head. He then let it fall to the floor while the bag bounced about. Then his trainer then held the bag firmly while Tunney rocked it to his heart's content.

Tunney will enter the ring weighing more than 190 pounds. He has developed a great deal physique since he held the American light heavyweight championship. At first I doubted some of the stories I read about Tunney's work, but after seeing him do his stuff I am convinced he is every bit as big as Dempsey.

Billy Gibson, Tunney's manager, did not remain for the workout. He told me it was necessary for him to go to Philadelphia on business. Gibson has had little to do with Tunney's training. The boxer seems to map out his own training program.

There is a report that Gibson has not put up a large sum of money on the fight between boxer and manager is not just what one might expect them to be.

Regardless of the outcome of the title battle, Tunney will be well off. His contract calls for a guarantee of $717,000 and 12 per cent. of the receipts over $3,000,000. It would appear the contest will draw $7,000,000, which will mean that Tunney will pull down $240,000.

Tagging All Bases

After setting a season's record by overwhelming the Phillies 21 to 3, scoring twelve runs in one inning, the Cardinals booted the Phils again 10 to 2 and tied the Reds for first place. The Cards got forty-one hits, Horns by and Haley collecting six apiece.

Cincinnati made it eight straight as Donohue uncorked a four-hit game and won a 3-to-0 duel from Art Nehf Barnes of the Giants. Not a Giant reached second.

Having acted as doormats for the Cardinals and Reds, the Dodgers turned around and licked the Pirates 2 to 1, putting those worthies out of the race. The Bucs could do little against Jess Barnes.

The Yankees got only two hits in each game as Levsen and Buckeye pitched Cleveland back into the American League race with two scintillating victories, 2 to 1 and 5 to 0. Levsen won his own game with a single, while the Indians knocked Pennock out of the box in the night cap.

Washington trounced Detroit twice, 3 to 2 and 6 to 4, by late rallies.

After beating the Athletics 1 to 0 on Sisler's triple and Schang's single, the Browns lost the second game 5 to 1. L. Zachary and Gray were the winning twirlers.

Wellesley Golf Tourney

The two day open golf tournament of the Wellesley Country Club, will [illegible] and continue through [illegible] ton [illegible] It will [illegible] keep medal play or [illegible] Wellesley Hills. At the [illegible]

Races to Feature K. of C. Field Day

[illegible]

SUIT TO ORDER $12.75

I don't care how large you are, I have plenty of Blue Unfinished Worsted, 14 oz. double and twisted, all wool fabrics. On account of a mix-up in the mill these goods were labelled "seconds," but I will guarantee them for color for the life of the garment. I want business for September greater than any in my history. The 60 breast man is as welcome in my store as the man measuring 32.

I will send samples of Blue Unfinished Worsted, together with single system of self-measurement, to any part of the United States on receipt of 2c stamp.

I especially feature Blue Unfinished, but I have a great range of simple system of self-measurement, Gray, Black and all colors that I will make up to fit any size. Some of these have enough for two-piece, some enough for three-piece suits, and some enough for suit and extrapants.

SUIT TO ORDER $12.75

I have a number of Uncalled for Overcoats as low as $10.00

A number of Uncalled for Suits as low as $10

Trousers, ready to wear and Uncalled for, as low as $2.75

MITCHELL The Tailor

279 WASHINGTON STREET

OPP. WATER ST.

OPEN EVENINGS

"What Price Style?"

Staging New Fall Styles

Reports from every city in the U. S. A. where we staged the Style Show in our windows last week showed we played to "STANDING ROOM ONLY".

The Styles made a hit with every audience. The Colors were just right—and the Price paid was the price stamped on the ticket.

You knew you could see everything for $3.50, and the best in the house was yours for $5.00. No one had to pay the speculator's price.

Of course in some cities there was an unusual demand for local favorites which we anticipated. But there was a Universal demand in all cities for the Snap Down Raw Edge and the Flat Set Bound Edge.

In this type of hat you can wear the brim up or down and poke your personality into the crown.

And this is a colorful Autumn Season. We have all shades of Gray—Silver, Pearl or Steel. And all tones of Tan—Fawn, Chamois, Copper and Golden Brown.

I was surprised to see how much alike the new hats looked wherever the big crowds gathered.

The Style Favorites I saw at Belmont Park were just as popular at Meadowbrook.

The Styles worn this week at the National Tennis Tournament at Forest Hills were practically the same as the hats I saw at the "National Pastime" at the Polo Grounds.

You couldn't tell whether they paid $5 or $15 because there were no price tickets on the hats and the labels were on the inside.

Now, if you want to know the answer as to "What Price Style", just give me a chance to duplicate any style I saw anywhere at $3.50 or $5.00.

Truly Warner

Truly Warner

Headquarters For Hats

305 Washington St. 137 Summer St.

Richards Lone U. S. Survivor in Singles Title Play

Dartmouth Has First Scrimmage

Hanover, N. H., Sept. 17.—The first and second teams of the Big Green squad went through their first scrimmage of the current season and appeared to be pretty much on a par. Although there was no scoring the advantage was slightly in favor of the second.

All regular veterans of last season, is still laid up with an injured hip, and will probably be out for another week. Other than a half-dozen

Bicycles

Convenient—Healthy for Young and Old

Men's Beacon Roadsters..$38.00
Women's Beacon Roadsters..41.00
Boys' Beacon..35.50
Girls' Beacon..35.50
Sidewalk Speed Bicycles—for children, $15, $21 to 23.50
Kiddy Bikes $6 Scooters..7.50
Roller Skates..$1.25, 2.50

Send for Catalog

Wright & Ditson
344 Washington St.
Boston

EVENING AMERICAN SPORTS

Indoor Sports — By TAD

HANG IT ALL YOU HIT MY PET CORN THEN I DIDNT YOU KNOW IT?
NOBODY HE TELLS ME SOME DING
HE SAYS EVERYONE ISTAN FAVOR OF PROHIBITION BUT THE PEOPLE
HAM AND EGGS
HOW'S HIPS AND GANNET BERRIES
IF FISH IS BRAIN FOOD WE OUGHTA GO ON A WHALE DIET
SHE ONLY GOES OUT WITH HER MOTHER- BUT HER MOTHER GOES OUT ALL THE TIME
INDOOR SPORTS
PANNING THE PORTER WHO INSISTS UPON MOPPING UP AT THE LUNCH HOUR RUSH IS ON

BRAVES PAY $25,000 FOR ROOKIE

The Boston club has announced the purchase of Lance Richbourg from the Milwaukee club of the American Association.

Richbourg is an outfielder and played right field on the Milwaukee team up to September 10th, the latest record shows that he has been up in 146 games, scored 100 runs and has led the American Association in base hits, 226, has led the American Association in total bases 316, has led the league in three-baggers, 25, and has led the league in stolen bases, 47.

The amount involved in the purchase is approximately $25,000.

Richbourg is twenty-seven years old, bats left handed, throws right handed; was lead-off man, and was a star on Coach Sam Barry's baseball team at the University

Table of Runs

DAY'S HIGH—LOW SCORES

AMERICAN LEAGUE

Thursday High—Washington 8
Thursday Low—New York 1

	M	T	W	T	F	S	Tl
BOSTON	4	10	8	10	6	7	45
New York	5	6	9	6	7	10	51
Cleveland	7	11	6	6	7	4	41
St. Louis	3	6	7	7	6	7	36
Washington	4	6	7	10	6	8	41
Chicago	5	3	7	5	6	3	29
Detroit	4	3	5	4	5	4	25
Philadelphia	5	7	6	5	6	7	36
Totals	37	55	55	53	49	50	349

*No game a'two games

NATIONAL LEAGUE

Thursday High—St. Louis 13.
Thursday Low—New York 6.

	M	T	W	T	F	S	Tl
BOSTON	5	5	4	11	4	6	35
Brooklyn	3	6	3	3	5	7	27
St. Louis	4	7	6	7	3	5	32
Cincinnati	3	4	5	7	3	7	29
Philadelphia	7	3	2	3	4	8	27
New York	6	3	6	6	6	8	35
Chicago	3	4	2	1	4	10	24
Pittsburgh	2	12	3	5	7	6	41
Totals	33	49	31	43	36	55	249

*No game a'two games

COCHET TO FACE RENE LACOSTE

French Stars Eliminate Tilden, Johnston and Williams at Forest Hills

New York, Sept. 17 (N.S.)—Vincent Richards was America's only hope today to keep the national lawn tennis singles title from going to France. Richards meets Jean Borotra in one semi-final match at Forest Hills this afternoon, with Henri Cochet opposing Rene Lacoste in the other.

Richards easily defeated Jacques Brugnon yesterday, but the champion, William T. Tilden, lost to Cochet, while "Little Bill" Johnston lost to Borotra and Dick Williams went to Lacoste.

Tilden's six-year reign as the kingpin of tennis was ended in one of the brightest court battles ever staged on the courts. Ignoring his record, the champion staged a come back in the set, but was forced to bow to the consistent net play and craftily placed shots of Cochet.

THEY'RE Smoothest

That's why YOU CAN SMOKE THEM MORNING NOON and NIGHT

If the traffic cop of Caution has been putting a halt on your smoking, here's great news for you! . . . Here's your "right of way" to smoke all the cigarettes you like from breakfast to bedtime—without detouring your enjoyment or tangling your nerves. . . OLD GOLD is the new blend—mellowed by a new method—which *deletes* the bite and *completes* your enjoyment.

OLD GOLD

IT'S THE SMOOTHEST CIGARETTE

The Product of P. LORILLARD CO. Established 1760

20 for 15 cents

WESTERN BALL SCANDAL IS QUASHED

Des Moines, Ia., Sept. 17 (A.P.)—The Western League is permanently scandal-free today was the decision of J. H. Sexton, president of the National Association of Professional Baseball Leagues.

He absolved the Des Moines, Lincoln, Omaha and Topeka clubs of the Lincoln Club of charges that Oklahoma City fans involving [illegible] de scribed and Moines in its close contest [illegible] Sexton, [illegible] Robert Sexton would [illegible] the league [illegible] the report de [illegible] be given [illegible] consequences of scandalous charges.

The committee, first [illegible] with Pasteal Commissioner Landis and referred by him to Sexton, included a statement that Mills had testified that Sam Gray, Des Moines pitcher, and Walter Mails, of the club or intention of wrongdoing.

President Sexton found that charges that [illegible] Des Moines and Talbot [illegible] were unfounded, were without foundation.

Postponement of a Lincoln-Des Moines game will [illegible] to play off the game [illegible] forfeited to either club was avoided, and forced to involve no [illegible] penalty, Sexton said.

The decision declares the failure of the Omaha club to appear in Des Moines on August 31 was [illegible] Omaha might have [illegible] against a forfeiture. This forfeiture, however, was overruled and the game played.

Scranton Defeats Manchester 8-4

Manchester, N. H., Sept. 17.—Scranton, champions of Ohio-Pennsylvania League, again defeated Manchester, New England League winners, 8 to 4, and thereby chalked up their third straight victory in the first game of the series in the Queen city.

The two teams meet again today, and if Scranton wins, it will end the series.

JOE FITZGERALD HELPS O'DONNELL AT HOLY CROSS

Worcester, Sept. 17.—Joe Fitzgerald, former Harvard player, was here today helping Cleo O'Donnell with his Holy Cross backfield, special attention being paid the quarterbacks, who were kept on the field after the rest of the squad had been dismissed.

Fifty minutes of hard scrimmaging featured the workout. Billy Wise and Blondy Ryan were the two quarterbacks. During the stiff workout two men burst into prominence and will receive additional attention from the coaches. They were Reuben Davey of Altoona, Pa., a fullback candidate, and Edward Gennco of Syracuse, who is trying out for a guard berth.

We want men who have always worn high-priced hats to see our new Fall felts.
—To see our styles—our *variety* of colors.
—To compare our values with the higher-priced hats shown elsewhere.
—To try to see the slightest difference between our hats and those at fancy prices.
We'll prove to them at once that *"you can't tell a Kaufman from a high-priced hat."*

Silver Pearl, Chamois, Doe, Copper, Woodland Brown And all the other New Fall Shades

All Silk Lined
$3.35

Sole Distributors
CROSBY & CO. FELTS $4.85
Striking styles and superb quality are here combined in luxurious hats at a moderate price.

Kaufman
World's Largest Retailer of Hats
365 WASHINGTON STREET
669 Washington Street 132 Summer Street
Open Evenings

$24,229 Gate Receipts for Chapman-Finnegan Fistic Combat

A total of 10,496 fans paid $24,229 to see Honeyboy Finnegan defeat Red Chapman of Chelsea in a one-sided bout at Braves Field. These figures were given out by Matchmaker Tom Goodwin of the Suffolk A. A. at noon today.

Of the net proceeds each boxer will receive 25 per cent., or approximately $6,000, while the widow of the late Johnny Mahoney, for whom the show was given as a testimonial will receive about $7,500, the expenses of the bouts accounting for the balance.

These figures were considerably under estimates made by officials of the Suffolk A. A. as the Finnegan-Chapman battle was still in progress forty-eight minutes passed the possible attendance at 12,000 with possible receipts of $30,000.

Finnegan, wielding a ponderous left hand and boxing with the skill of a past master, surprised even his most ardent supporters by the ease with which he disposed of the highly touted Chapman.

CHAPMAN STARTS FAST.

The Dorchester thumper left no doubt as to his mastery. Barring the first three rounds, in which Chapman flashed the form that has carried him to the crest of the feather weight division, Finnegan was in complete control of the battle.

Chapman started off like a certain winner in the first round he boxed carefully and gave Finnegan plenty to think about as he poked a stiff left hand into Honeyboy's midriff and shunted a hard right to the Worcester lad's jaw with monotonous regularity.

FINNEGAN GETS GOING.

From the beginning of the fifth to the finish Finnegan took the fight away from Chapman. He scored heavily with left hooks to the head and body and consistently penetrated a battering barrage right to the local.

Chapman battling with the courage of a true champion, seemed at times to hold two advantages, those of long reach and fast footwork, but as the battle neared the finish he tired perceptibly and at the close he was as weary as a marathon runner breasting the tape at the finish.

Finnegan had a wide margin to the fifth and last rounds. Chapman by all count failed to hit him with a solid punch to the body in the fifth, a punch which sent the Honeyboy back on his haunches. The second right punch Finnegan found Chapman standing to still all Red Chapman could do when the bell rang was to cover with his gloves and stagger to his corner.

"I knew I was going to win after the third round," said Finnegan today. "I figured that Chapman would have to do most of his damage in the early rounds if he was going to win and when the fourth arrived and I was still unhurt I just knew I couldn't help but win. But Chapman is a game fellow. Don't forget that."

Chapman took a philosophical view of the outcome. In his dressing room after the bout he declared the best man won.

HE'D WANTS RETURN GO.

"I know Finnegan had the better of it," replied Chapman. "Anyway I want a return match. I'd like another chance to get started. It seemed as though my arms and legs would not do what I wanted them to. I hope Finnegan will box me again."

Sammy Mandell surprised the natives in the semi-final ten-round go literally by battering Dutch Brown to a less than five-to-one shot. Mandell landing a barrage of lefts and rights to the chin had Brown on the canvas in less than twenty seconds for the count. After he scored his first knockdown resin for the count of nine Referee Jerry Moore waved the combatants from the ring and declared the bout a draw.

In the opening bout, a six rounder, Jon Garvey of Clinton, outpointed Frank Curtis of Hyde Park. Wop Mandolfo scored a verdict over Gene Mars in an eight round bout and Wally Garo trounced Eddie Williams in another bout of the same distance.

GRIFFIN PURCHASED BY BROOKLYN DODGERS

Brooklyn, N. Y., Sept. 17.—Pitcher Carson Griffin, a southpaw, has been purchased by the Brooklyn Club from Memphis of the Southern League. He had a record of 20 wins and nine defeats at the time of his purchase. Agents of the New York Giants were watching Griffin when Uncle Wilbert Robinson ordered his purchase.

Inside Golf

"When the sand in a trap is wet and well packed an explosion shot is seldom attempted. Instead you now "cut" the ball up and out with the niblick. For this play get the direction line and plant your feet firmly in the sand. If the ball must take a good deal of loft to clear an embankment, flatten down the blade some as you swing it back and forth over the ball in the address. You may, if you wish, wet the club on the grass on the bank until you get your grip as you want it, but you must never of course let the clubhead touch the sand in the trap while you are addressing the ball. Swing the club now largely with the wrists. Let it swing nearly back like a pendulum then let it have push it out this to turn from the top at the end of a full back swing. Then rock it to and with the wrists let the it cut dirt to under the ball and go clear through the ball. Keep your eye on the ball."

GO CLEAR THROUGH THE BALL.

This feature also appears in the Boston Sunday Advertiser.

Yale Squad Is Cut to 25 Men

New Haven, Sept. 17.—Ted Jones sliced his group of football candidates in half today, the large and unwieldy squad numbering 50 men being reduced to a more easily handled 25. This cut means that many veterans who failed to impress the coaching staff.

Neither of the regulated players are letter men from last year, while only four members of the 25 freshmen were included. The select four are Cullus, an end Charnsworth and Phillips, centers, and Sawtell, a quarterback.

The complete squad follows: Ends, Parsons, Scott and Lemon; Collins and Mabury; tackles Vanderpuit, Brown, Roberts; guards Fairchild, Straman, Weisner and Wertham; centers, Charnsworth, Phillips and Harvey; quarterbacks, Cauldin and Bunnell and Swits; backs, Kline, Noble, Foote, Caldwell, Stone, Wadsworth, Cox and Goodwin.

Brown Joins Tufts Squad, True Lost

Carey Brown, the hard-running fullback of last year's Jumbo second one who was ineligible for varsity football at Tufts during that season has appeared in uniform and will be a valuable addition to Coach Arthur Sampson's aggregation.

Brown should be a fine plunging back this year. He is a transfer from the University of Tennessee where Brown Division of Mechanic Arts was joined the squad.

Dean Trask, a mainstay in the line for the past few seasons, will probably not return to college this fall, thus leaving a gap in the forward wall which may be difficult to fill. Hogan is a possible choice to take Trask's position.

Two men are on the casualty list, both with slight shoulder injuries. They are Stafford, a lineman, and Pasquino, a back.

HARKO TO BOX THOMAS BEFORE SALEM A. A. FANS

The boxing scene shifts to Salem tonight, where the Salem A. A. will hold its weekly show in the North Street Rink. The feature bout brings together Johnny Harko of Manchester, N. H. and Tony Thomas of New Bedford.

In the semi-final Louis Prince of the North End will meet Johnny Moore of Revere.

Two other bouts which match maker Tim Mello has arranged bring Ace Brown against Al Morgan and Sailor King against Young Ad Wolgast.

BASEBALL STANDINGS

NATIONAL LEAGUE
Standing of the Clubs

	W.	L.	Pc.	Win	Lose
Cincinnati	85	60	.586	.589	.580
St. Louis	85	60	.586	.589	.582
Pittsburgh	80	61	.567	.559	.548
Chicago	77	68	.531	.541	.522
New York	67	73	.479	.482	.475
Brooklyn	65	79	.451	.459	.450
BOSTON	58	81	.417	.415	.408
Philadelphia	53	84	.387	.391	.384

YESTERDAY'S RESULTS

Boston 4, Chicago 1.
St. Louis 13, Philadelphia 3 (first game).
St. Louis 10, Philadelphia 2 (second game).
Cincinnati 3, New York 0.
Brooklyn 2, Pittsburgh 1.

GAMES TODAY

Chicago at Boston.
Cincinnati at New York.
St. Louis at Philadelphia.
Pittsburgh at Brooklyn.

American Association

St. Paul 12, Columbus 1.
Toledo 5, Minneapolis 1.
Milwaukee 13, Indianapolis 6.
Kansas City 6, Louisville 5.

	W.	L.	Pc.		W.	L.	Pc.
Louisville	96	56	.632	Toledo	82	75	.522
Milwaukee	91	62	.595	St. Paul	78	77	.503
Ind'napolis	87	66	.569	Minneapolis	61	92	.399
Kan. City	81	70	.536	Columbus	56	116	.326

International League

	W.	L.	Pc.		W.	L.	Pc.
Toronto	106	45	.654	Rochester	79	85	.487
Newark	95	68	.583	Jersey City	71	86	.447
Baltimore	85	63	.546	Syracuse	67	88	.432
Buffalo	80	80	.500	Reading	61	103	.372

AMERICAN LEAGUE
Standing of the Clubs

	W.	L.	Pc.	Win	Lose
New York	97	56	.698	.611	.604
Cleveland	83	61	.576	.579	.572
Philadelphia	76	63	.547	.550	.543
Washington	73	69	.514	.509	.532
Chicago	72	70	.510	.514	.507
Detroit	74	71	.510	.514	.507
St. Louis	54	85	.406	.410	.401
Boston	45	100	.310	.315	.308

YESTERDAY'S RESULTS

Chicago 6, Boston 4.
Cleveland 2, New York 1 (first game); Cleveland 5, New York 0 (second game).
St. Louis 1, Philadelphia 0 (first game); Philadelphia 5, St. Louis 1 (second game).
Washington 3, Detroit 2 (first game); Washington 5, Detroit 4 (second game).

GAMES TODAY

Boston at Chicago.
New York at Cleveland.
Washington at Detroit.
Philadelphia at St. Louis.

Eastern League

Bridgeport 10, Providence 8.
Pittsfield 4, Springfield 2 (14 innings).
New Haven 4, Hartford 3.

STANDING OF THE CLUBS.

	W.	L.	Pc.		W.	L.	Pc.
Providence	90	55	.621	Albany	76	71	.500
Bridgeport	89	61	.590	Hartford	65	86	.430
W. Haven	87	60	.580	Waterbury	63	87	.420
Springfield	78	68	.534	Pittsfield	60	88	.383

GAMES TODAY.

Hartford at New Haven.
Albany at Springfield.
Providence at Pittsfield.
Waterbury at Bridgeport.

These New Fall Franklin Styles

From Factory Direct To You—

—and now Franklin ushers in a real Fall opening with twice as many styles and fabric patterns. Franklin's Fall styles come to you—not through jobbers or middlemen—but *direct* from factory.

Franklin clothes are tailored from woolens—which under ordinary conditions would enter into the making of the highest grade custom tailored clothes. Absolutely all wool fabrics — from America's foremost woolen mills. So don't be surprised if you find patterns like ours shown elsewhere for twice our price!

ALL ONE PRICE

$25

Extra Pants Can be had for most every Franklin suit for **$6.**

It will pay you to come to
FRANKLIN'S
for your
New Fall Hats

—Beautifully fashioned of fine quality felt—fancy silk ribbon bands—real $5 styles.

Every new color you can mention—you will find here at Franklin's.

Every Hat Handsomely Lined

ALL ONE PRICE

$3.50

New Sport **CAPS** All one price **$1.50**

Franklin Style is "Tailored in"

The important tailoring construction both inside and outside of a Franklin garment is tailored to the most exacting specifications. The extreme care in the making gives you the utmost assurance of dependability.

Greater Volume Means Greater Value for You

Franklin's is by no means an ordinary clothing store.

It is one of our growing chain of distributing stations—where the output of our factory is sold *direct* to you. Naturally we do a tremendous volume of business—and Franklin's quality at Franklin's low price—means an ever increasing business—and by the same virtue greater value for you.

We eliminate all the unnecessary roundabout selling methods and because we *save* in selling—you *save* in buying.

New Fall TOPCOATS

—in the season's newest fabric patterns both single and double breasted

$25

For that Fall Affair,
Franklin "TUX"

For the Theatre—for Dinner—for the Dance—for every affair! Conforming to all requirements of correctness and good taste.

Every Franklin Tuxedo is beautifully silk lined—and our factory to wearer price is only

$25.

Open Saturday Night Till 10 O'Clock

FRANKLIN CLOTHES

325 Washington St.

OPPOSITE MILK STREET

Open Saturday Night Till 10 o'clock

Novices Keep Harvard Grid Veterans on Jump

EVENING AMERICAN SPORTS

SEVERAL ROOKIES STARRING

Putnam, Kid Quarter, May Direct Team in First Game Against Geneva

By TED LYNCH

Speed only be the prominence of the Harvard veterans in a group of Crimson novices that are sure to be heard from within the next fortnight. The rollies and dope of any season is outlined only by the class of its new material. The veterans cannot carry the entire eleven. Novices are of vital importance.

At Harvard among the rank and file of this new group of football aspirants there are several original prospects. The team has had only four scrimmages but the presence of several rookies has been felt.

Both in the varsity and [illegible] Coach Arnold Horween [illegible] scrimmages [illegible] backs [illegible] new timber for prospective [illegible]

PUTNAM WORRIES RIVALS.

[illegible] Putnam, a [illegible] Maine [illegible] Harvard [illegible] Johnny [illegible] Zemansky [illegible] Crimson [illegible] Dick [illegible] Crimson [illegible] Putnam [illegible] Crimson [illegible] Putnam [illegible] Crimson [illegible] Putnam

Cards and Reds Have Flag Race to Themselves

EVENING AMERICAN SPORTS

Casey Stengel will manage the Toledo team again next season.

LAST GAME MAY DECIDE STRUGGLE

Leaders Close Season in Battle at Cincinnati on Sept. 26

By NICK FLATLEY

THE fatal toll having been paid off over the prostrate forms of the Pittsburgh Pirates 1926 world's champions, who have fallen 4½ games behind the lead and, practically eliminated as title contenders, the Cincinnati Reds and St. Louis Cardinals open a new born battle today for the National League championship.

Deadlocked in first place as the result of the double victory of the Cardinals yesterday while the Reds were beating a New York Giants, the pennant will be decided over a stretch of nine games.

Nick Flatley

There is yet the possibility that the final game of the National League season may determine the pennant for St. Louis and Cincinnati are scheduled to play the last game of the season in Cincinnati, Sunday, Sept. 26.

The schedule of gme for the two teams follows.

CINCINNATI

At New York—Two games.
At Boston—Three games.
At Philadelphia—Three games.
St. Louis at Cincinnati—One game.

ST. LOUIS

At Philadelphia—Three games.
At New York—Three games.
At Brooklyn—Two games.
At Cincinnati—One game.

THERE is little choice in the schedule although if there is any edge the Cardinals seem to have it. The Reds must play two more games with New York, which has won 13 out of 20 in the season series thus far.

And if the Giants fail to stop the Reds, baseball eyes from all four corners of the universe will be turned toward Braves Field next week, where the Reds are scheduled to play three games in two days.

After defeating the St. Louis Cardinals in three out of four games, thus knocking them out of a three and a half games lead, the Braves are expected to turn their guns on the Reds.

Following the mid-season outbreak in Cincinnati in which flying fists were trumps and which resulted in the arrest of one Boston player, there is no love lost between these teams. In fact, the Braves will be spurred on, to hand out the same treatment to the Reds as they meted out to the Cardinals.

DAVE BANCROFT will return to the Braves lineup for this important series and the Reds will arrive in the Hub in the midst of one of the few miracle winning streaks enjoyed by the Tribe this year. Defeating Charlie Root yesterday, the Braves ran their streak to six victories in the last seven games on the series in Boston is more feared by the Reds than any games remaining on their schedule.

Pitchers will decide the issue in the remaining days of the pennant fight.

And here Cincinnati has the edge as Donohue, Hixey, Luque and Mays loome up as a sturdy staff of experienced mound operators who will not crumble in the crisis. Against this quartet, the Cardinals will rely on three hurlers, Flack Ehem, Jess Haines and Willie Sherdel. Hornsby will be taking a chance any time he uses any other hurler.

Yankee Wins R Class Trophy

Newport, R. I., Sept. 17.—The New York Yacht Club's cup for R class boats was won by the Yankee, owned and sailed by Charles A. Welch of Corinthian Yacht Club of Marblehead, which took both morning and afternoon races and scored the highest number of points.

Charles H. W. Foster's Mary of the Eastern Yacht Club, which finished third in the morning race and second in the afternoon, won second place, while Donald M. Cowie's Arielle was third, and Commodore George Nichol's Gamecock fourth.

M'CARTHY MEETS O'CONNOR FOR HANDBALL LAURELS

Phil McCarthy will meet Neil O'Connor at the L Street Baths Sunday morning to decide the New England handball championship on the courts of the men's division. This match, which is slated for 11 o'clock, is to select a contestant to meet the champion of New York for a purse.

Another game carded will be that between James O'Brien of Roxbury and G. A. Petermont of New York.

BOXING FANS AWAIT SMITH-ROBERTSON GO

Portland, Me., Sept. 17.—A banner crowd is expected to attend the clash between Jeff Smith of Bayonne, N. J., and formerly of Gorham, Me., and Homer Robertson, brilliant Pittsburgh middleweight, at Exposition Building next Monday night under auspices of the Eastern A. A. This match was originally carded for Ellis Tuesday.

Smith is training here. He realizes he is facing one of the most formidable opponents in the country. The Pittsburgh boxer holds a three-round K. O. over Bob Lawson, and decisions over Carl Carter, Jack Hamlett, Jack Reddick, Jamaica Kid Young Fisher, Andy "Kid" Palmer and many other notables.

FIVE BOUTS ON FT. BANKS CARD FOR MONDAY

Indications point to plenty of fighting—fist fighting—next Monday night at Fort Banks, Winthrop, when the soldier's boxing organization stages a tourney.

The program, arranged by Captain Berry, the athletic officer, for the odder show to which the public will be admitted, includes five bouts, three eights and two stars, with Al Johnson of Fort Banks, who bouted by the soldiers at a "come meeting Joe Garvey, the Suffolk Law students, in the windup.

Eddie Barlow, Woburn, meets Joe Goss of Lawrence, another big favorite at the fort in the semi-final, while the third eight will bring a Billy Catuo, U. S. S. Florida, and Willie Card of Boston. The twelves will bring out Pete Wade of Fort Banks vs. Patsy Logan, Boston, and Eddie Curley, Boston, vs. Tim Sullivan, Revere.

Eddie Mahan to Coach at Choate

WALLINGFORD, CT., Sept. 17 (A.P.)—Eddie Mahan, former Harvard football star and captain, has joined the coaching staff of the Choate School of Wallingford, Bo Oicott, head coach at the school, announced today. Mahan will handle the backfield men. Earl Leinbach, University of Pennsylvania, is line coach.

Mahan is one of the many stm athletes who come from Natick, and while at Harvard was regarded by many critics as one of the greatest halfbacks of all time. He captained the Crimson eleven in 1915, and two years ago served as baseball coach at Cambridge.

McCarron Is Star of Boxing Card

Jack McCarron of Somerville is the outstanding star entered in the open amateur boxing show of the Dilboy Post, V. F. W. on the George Dilboy Field, West Somerville, on Monday night. McCarron, who this Summer won the Pan-American honors at the Allied Tournament held in South America, already has forwarded his entry.

This home-boy has some thirty one matches, of thirty-seven contests, and is rated as one of the best purses in the country.

The tournament will start promptly at 7:30 o'clock.

Four Princeton Backfields Drill

Princeton, Sept. 17.—Head Coach Bill Roper has his Orange and Black charges running at top speed with four backfield combinations being put through their paces. Only fundamentals are being treated as yet, with the emphasis on speed.

Only one member of the squad is on the injured list. Joe Nequaro strained on a photographer's camera and is out resting a twisted ankle. Chuck Howe, '28 freshman captain, is still among the absent due to an attack of tonsilitis at his home in Beaver Falls, Penn.

MALDEN VISITS LYNN G. E. TONIGHT

On top of the report that the Lynn General Electric team in the Twilight League would not play any more games at home the fans of Lynn got together and picked Tom Wren to pilot the Malden game tonight, which was scheduled for the Malden stadium, at the Gy E. field, and it is expected that one of the largest crowds of the season will turn out to see those two clubs in action.

A win for Lynn tonight will virtually give them the championship of the Twilight League which is a title worth a cash. Manny McLoughlin will start for the home team and Lefty Shea on the mound for the visitors.

Low mileage, low price. Many unusual opportunities in the Used Car Columns of the Classified Ads. Classification 440.

League Leaders

NATIONAL LEAGUE

Batting—Harrrave, Reds, .392
Hits—Brown, Braves, 197
Runs—Cuyler, Pirates, 101
Doubles—Bottomley, Cards, 37
Triples—Wamer, Pirate, 21
Homers—Wilson, Cubs, 21
Stolen Bases—Cuyler, P., 32
Pitching — Kremer, Pirates, won 19; lost 5

AMERICAN LEAGUE

Batting—Manush, Tigers .380
Hits—Burns, Indians, 202
Runs—Ruth, Yankees, 177
Doubles—Burns, Indians, 43
Triples—Gehrig, Yankees, 20
Homers—Ruth, Yankees, 43
Stolen Bases—Mostil, W.S., 29
Pitching—Lisk, Indians, won 24; lost 10

Turner A. C. In Field

The Turner Athletic Club would like to arrange games with any 100-120 pound football teams in Massachusetts for Sundays during October and November.

Joseph Hickey, No. 30 Pond street, Dorchester, Mass., is manager of the team.

COMING AGAIN
CHAMPIONSHIP
MOTORCYCLE RACES
ROCKINGHAM SPEEDWAY, SALEM, N.H.
NEAR LAWRENCE, MASS.
The Most Thrilling Sport in the World
Speed Must Be More Than 100 Miles an Hour!
7 THRILLING STARTS 7 HAIR-RAISING RACES 7 BREATHLESS FINISHES
Grandstand Admission $1 Plus 10% Tax (Covered Grandstand) RESERVED SEATS Admission Include $2 — DOLLAR — $3.00 Plus 10% Tax
CHILDREN 6-12 HALF PRICE
Buy Your Seats on Sale at Rockingham Speedway and BOSTON
Wright & Ditson United Ticket Agencies Macy's Down Town

Regal Steps in Style

Our Style Scouts in London and Paris have kept us in close touch with everything that is new over there, and our Managers over here act as our Style Sentries in every important city in the U. S. A.

Our Designers have worked with the Last Maker and Pattern men, and have seen everything new, before it is made into a shoe.

We've adapted the English and French style suggestions, and duplicated the new ideas of the Custom Boot Makers.

There is a greater demand for darker shades of tan, and black shoes will be more popular than they have been for years.

You'll see a tendency towards a slender custom toe, instead of the extremely broad toe and short vamp that we introduced last September to go with the extreme broad trousers. We called it the "Balloon toe," and it was copied by everyone.

The college men started something but the business man objected to wearing skirts — and that's what they looked like when they made trousers 24 inches at the bottom.

To sum up the Style situation in a word, we've got everything you'll see anywhere at about half the price you'll see elsewhere—for the same Quality.

When we say "Quality" we mean the leather and the lining, the Inner Sole and Outer Sole, everything inside and outside, from heel to toe, from top to bottom, including the Workmanship, Finish and Fit.

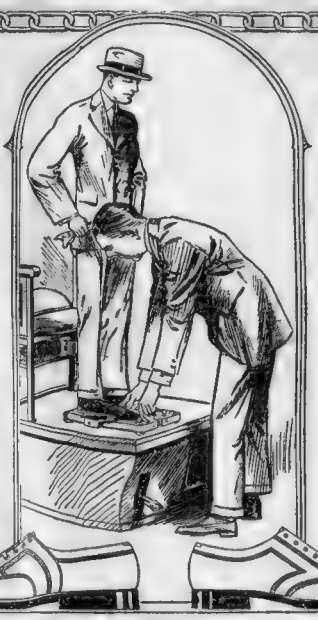

Gridiron Blucher. Chain stitch welt. Genuine imported calfskin. Soft toe box. Brass eyelets. Full double sole.

New Varsity Last. Medium Toe. Heavy harness stitching. Double sole and brass eyelets.

New Modified English Brogue. Made of Genuine imported tan heather grain. Also in black calfskin.

This New Slender Toe English Model is the latest product of the custom bootmaker.

Genuine Imported Holland Grain. In black or tan. Storm welt. Flanged leather heel. Brass eyelets. Heavy double sole.

New Seamless Blucher. Brightly finished imported calfskin. Soft toe, full double sole and brass eyelets.

$6.60 All One Price

Norwegian Calfskin in Black or Tan. Full double sole and doubleduck storm welt. Soft toe, brass eyelets. Leather heel.

An Advance Style Step. The Patent Leather Button Oxford. Also in dull black and dark tan for informal wear.

From Maker to Wearer — From Coast to Coast

REGAL SHOES

Regal Factories, Whitman, Mass. — Stores in All Principal Cities

REG. U.S. PAT. OFF

129 Summer Street (Men's and Women's)

233 Tremont St. Cor. Stuart and Tremont Sts. (Men's Exclusively)

322 Washington St. Cor. Milk (Men's Exclusively)

99 Washington St. Cor. Elm St., Adams Sq. (Men's Exclusively)

ALL STORES OPEN SATURDAY EVENINGS

with Scientific Fit

And speaking of fit—did you ever try on a pair of shoes that felt tight, and the salesman stretched them and told you that it was because the leather was new and stiff and you'd feel all right as soon as you took a couple of steps—and you thought you'd have to call an ambulance before you reached home?

The trouble was the shoes were fitted too short, because your feet were measured while you were sitting down instead of standing up.

Now, to solve the fitting problem in Regal Stores and to insure a perfect fit, we have equipped every Regal Store with the new Resco Fitting Service.

When you stand up in this new Resco Twin-Foot Fitting Machine it automatically and accurately measures the length and width of BOTH feet at the same time.

The delicate mechanism is scientifically adjusted to measure the foot expansion and register the length and width of the shoe required to properly fit both stocking feet when the "standing weight" is placed on the sensitive springs.

Every salesman in every Regal Store has been trained to use this new machine and if you will allow him to give you the size that you require in the style you like we will guarantee the Comfort and Fit as well as the Quality and Style of any shoe you may select.

TWO comic pages every day. Full of the funniest of "funnies." A great treat for the kiddies by the cleverest artists.

Magazine Page

Radio-Controlled Trains

SUCCESSFUL tests in the direction and operation of freight trains by radio recently were taken as an indication of the advent of a new era in railroading. Sets tuned to a wavelength of 115 metres were employed.

Milk Should Be Basis of All Food Budgets

Budget Just No. 134

By MARTHA LEE.

MORE about that all-important food question today.

First, I want to give you an excellent rule for the spending of the food budget. Every food dollar should be divided into fifths.

Supposing one-fifth (20c) should be spent for meat, eggs, and fish, one-fifth (20c) for milk, allowing at least one pint for each child and one-third of a quart for each adult, one-fifth (20c) for vegetables and fruit and one-fifth (20c) for fats, sugars and other groceries. The minimum amount of milk has been given in this table, but one quart for each child and one pint for each adult is safer.

Another good rule given by the U. S. Department of Agriculture is to make milk the basis of the Food Budget. No meat, eggs, or fish should be bought until the full amount of milk has been purchased and then not more than one-fifth of the total food allowance to be spent for these items.

Spend for fruit and vegetables just as much as has been spent for meat. For fats, allow each lay two ounces for each adult, one and one-half to two ounces for each child. An ounce of butter equals two level tablespoonfuls.

For cereals and bread, spend from one-fifth to two-fifths of the total food allowance; for sugar and other fats allow two and one-half ounces a day for each person. One famous doctor says that no family of five should purchase meat until they have first purchased three quarts of milk.

First plan the separate meals, taking care to consider food values and the foods that are in season. Then make out the marketing list. Give special attention to the proper proportion of milk, meat and vegetables. This kind of a food budget will give you better food with greater variety, at less cost, than when menus are made from day to day.

Perplexing Questions About Small Incomes Answered

Mrs. E. B. has hesitated to write for a budget on account of her small income, but believes she would help her. Husband's salary is $21 a week. Pays $25 a month rent. She does plain dressmaking to help out sometimes. Has two back bills to pay. Insurance is 70c a week on one policy and $2 a month on another. Needs money with which to buy materials to make fancy work to sell.

A $21 budget will give you $2.10 for savings and insurance, $4.20 for rent and business carfares, $7.35 for food including husband's lunches, $2.15 for clothing, $3.15 for operating and $2.10 for personal.

Your rent is away out of proportion to your income. If you can't afford to move to cheaper quarters you must take $4.50 from the other allotments to make up the rent deficit and I do not see how you are to live and not run very short under the other allotments.

Miss N. W. thinks everybody she reads about has more income than hers. Is working for $17 a week. Expenses are rent $4 (no roomer pays for the balance), insurance $1.04 a week, wet wash 80c a week, milk bill $2, gas, electricity and telephone bills come to about $3 a month. Has mother, husband, two babies and herself to feed on this income. Would like to know how to get ahead.

Savings which are represented at present by your insurance can be allowed $1.70, rent $5, food $8.45 (the minimum food budget for a family of your size), averaging $2.85, clothing $1.65 and personal $1.35. If you use one mention carfares so I have not allowed for them. Your operating must cover your washing, telephone, gas, electricity and telephone bills leaving 50c extra for small household supplies under $1, not food.

Sanitation Important

By Charles A. L. Reed, M. D.
Former President of the American Medical Association

ALL tenement houses should have sanitary conveniences for each apartment, unless the administration assumes complete control of their cleanliness and proper upkeep. If two or more neighbors use the same, none of them will hold himself responsible.

The closet should be well lighted and ventilated, and should not be used as storeroom for tools, washtubs, etc. Earth closets can be perfectly satisfactory in the country but only in the country, and they should be really earth closets and not merely pans or pails.

Before complaining of a smell of sewer gas the tenant should first see whether the trap is clean. A thorough scrubbing with a strong alkaline salt will often remove the smell. If the closet leads into a cesspool the latter must be at least a hundred feet from the dwelling and be quite watertight, covered and not allowed to overflow. To prevent sewer gas coming into the house, the closet must be trapped from the drain and the drain disconnected from the sewer by a ventilated inspection chamber.

The soil pipe must be ventilated by being carried straight up to the eaves of the house at a distance from any window, and the opening should be covered by a wire cage to prevent its becoming blocked. Plumbing should never be built into walls or run under floors, but should be "open," so that leaks may be easily detected.

Whether water is laid on or not, there should be a sink in each house to prevent the floor or walls becoming contaminated or remaining permanently damp. The sink drain should discharge into the open over a gully.

When a house receives public water supply, drinking water should be direct from the main and not from the house system. Cisterns should be tolerated only in the country or small villages, and even then should be easy to inspect and clean, and should have an overflow pipe opening directly to the outer air and not into a drain.

Many houses in the country are supplied from wells. Deep wells sunk through impermeable rock are relatively safe, but shallow wells, which are the more common, are liable to be polluted. They should be frequently inspected, and nothing should be allowed near the that is likely to contaminate the water.

Not all houses have baths, but it is possible to bathe quite satisfactorily in a basin of hot water. Everybody should bathe all over every day, and even the ordinary person requires about two hot baths a week.

Copyright 1926, King Features Synd., Inc.

brightens beautifies protects

That's what O-Cedar Polish does for all woodwork and high enameled finishes. And it gets rid of all the dust while it's doing it. Nothing like it! Gives a mellow sheen instead of a thick, greasy coating. Brings out grain instead of covering it. So quick and easy to apply. And so inexpensive; 30c to $3.00 at all dealers'.

O-Cedar Polish

Cleans as it Polishes

CORRECT MANNERS

Wedding Attendants

MY DEAR MRS. BEECKMAN:

Can a married woman serve as a bridesmaid? Alice is to be married soon and, of course, wants her sister to be her maid of honor. But she also wants her newly-wed girl friend in the procession. Is this correct?

ANXIOUS.

YES, indeed it is correct to have a married woman as bridesmaid. Nowadays when either the bride or groom chooses attendants no distinction is made between married people. As a matter of fact, nowadays in weddings often all of the attendants are married. The bridesmaids, if they are married, are still designated as "bridesmaids," but if the chief attendant of the bride is married, her designation is changed from maid of honor to matron of honor.

Try the New Cuticura Shaving Stick
Freely Lathering
Medicated and Emollient

"You Said It, Marceline!"

On "A Kiss"

By Marceline d'Alroy

Some men BEG
For A KISS
These ARE stupid
A girl MAY give her
ALMS to a BEGGAR, BUT she
NEVER gives him HER LIPS.

Some men STEAL a KISS.
IF the girl is VERY young,
THIS is GOOD enough
For her - BUT IF she is
SOPHISTICATED, he ROBS
Her by HURRYING.

A KISS in a hurry
MAY be sweet,
BUT a kiss in
THE DARK, AH!
A KISS on the hand
Is a COMPLIMENT.

On the CHEEK, a CARESS;
On the BROW, a
BENEDICTION But a kiss
On the LIPS is OFTEN
The BEGINNING of a long,
LONG journey.

Copyright, 1926, by Premier Syndicate, Inc.

Martha Lee's Reliable Pointers and Recipes

MOTHER, I hope you put up the children's school lunches and don't leave the children to do it for themselves. School lunches are so important in keeping the machinery running, and in the rush of getting off in time, sister isn't going to take the trouble to work out the well balanced combinations that she and the boys need.

Only a mother has the patience to butter the bread evenly, scald out the box, cut the sandwiches attractively and wrap each one in oiled paper but what a difference it makes at lunch time, when a girl is "simply starved," if she finds a tasty hour lunch packed by somebody's loving hand, instead of a few cold scraps and eats thrown in at the last moment. I suppose it is well to chastise the spirit and subdue the flesh, but not when you have to go back into a latin or algebra class for two more periods. And not when your body and brain need every ounce of energy they can get to keep going and growing at the same time.

Just the other day I was talking with a mother who had been putting up her children's lunches for eight years, and knew the subject from A to Z. Her first rule was to have an attractive box, one that could be cleaned easily, and carried conveniently. This she fitted with a small jar with a screw top, for pickles, olives, a preserved fig or two, or vegetable salad.

The basis of the lunch was always a good sandwich, usually made of whole wheat bread, and filled with meat, or, when used as the sweet part, with jelly or conserve. Then a slice of cake, or cookie or two, and a piece of fruit.

So far so good, but how about drinks? A glass of milk, cocoa, or a cup of soup are necessary to suppress that mournful wail, "How dry I am." Usually, these can be bought at the school. They can be, but many times bottled, soft-sweet, soda-water and candy are bought instead.

Here are a few suggestions for lunches, which may save many a penny and anxious thought.

1—Boston brown bread sandwiches, with filling of cottage cheese mixed with a little strained tomato. Place a lettuce leaf over this and season with mayonnaise. Cookies and 1 orange.

2—Three-layered sandwiches. Use thinly sliced whole-wheat bread. Spread peanut butter between one of the layers, and raspberry jam on the other. Tuck a pear into the box, or fill the jar with stewed tomatoes. Educator crackers.

3—Egg salad sandwich, made of long finger rolls, hard-boiled eggs chopped up fine and moistened with mayonnaise, and a lettuce leaf or two. Several small sweet pickles, and a slice of cake.

4—Cheese sandwich, made of thinly sliced whole wheat bread and cream cheese or Swiss cheese. Stuffed dates, a cookie and a pear.

5—Nut bread and butter sandwich. Generous piece of ginger bread, with square of cheese, and apple.

6—Peanut butter sandwiches. Deviled eggs. Whole wheat hermit and junket in little covered jar.

Where there are several children in the family to carry lunches, the quickest way of preparing sandwiches is to take half of a sandwich loaf and cut off the crusts. Then slice it across lengthwise, dividing it into three big slices. Butter the parts, put cream cheese and cut ripe olives on one of them, place another slice of bread upon that. Press all together firmly and slice as for ordinary slices of bread. Wrap each slice in waxed paper. This gives a tasty, delicious and attractive sandwich, as each slice shows the different fillings. Sometimes the loaf is divided into four parts instead of three, and peanut butter is used for the third filling.

Meat Sandwich Filling—One cup roast beef finely chopped, 2 tablespoons boiled salad dressing, 2 tablespoons minced pickle, 2 hard cooked eggs chopped fine, a few drops of kitchen bouquet, 1 teaspoon Worcestershire sauce. Mix ingredients thoroughly. Spread on buttered slices of bread. Lay on lettuce leaf, trim off edges and cover with another slice of bread. Wrap each sandwich in parafine paper. This filling will make about 8 sandwiches.

Lunch box ideas are always welcome. Thousands of Boston Evening American readers would love to know what you put into the children's boxes. Won't you please tell us?

Yours for suggestions,

Martha Lee

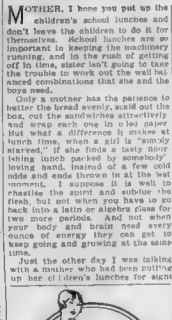

5310. Ladies' dress.

Cut in 8 sizes: 34, 36, 38, 40, 42, 44, 46, 48 and 50 inches bust measure. A 36 inch size made as in the large view will require 3 yards of figured material and 1¾ yards of plain. The width of the skirt at the lower edge is 2¼ yards with plaits extended. Price 12c

A PRETTY APRON

5583. There is no garment that quite takes the place of an apron. The model here shown has a pretty flare skirt portion and is cool and comfortable in its shaping.

The pattern is cut in 4 sizes: Small, 34-36; medium, 38-40; large, 42-44; extra large, 46-48 inches bust measure. A medium size requires 2¾ yards of 36-inch material. If made as illustrated 9¼ yards of bias binding will be required for trimming.

Pattern mailed to any address on receipt of 12c in silver or stamps

FASHION BOOK NOTICE.

Send 12 cents in silver or stamps for our LATEST-TO-DATE FALL AND WINTER 1926-27 BOOK OF FASHIONS, showing color plates and containing 500 designs of ladies', misses' and children's patterns. A CONCISE and COMPREHENSIVE ARTICLE ON DRESSMAKING: ALSO SOME POINTS FOR THE NEEDLE illustrating 20 of the various simple stitches, all valuable hints to the home dressmaker.

Boston Evening American Pattern Coupon

IMPORTANT — Many orders come without name and size. Orders must have your name, address, size and number of pattern on request.

Pattern No._____

Size_____

Name_____

Street_____

City_____

State_____

Print CAREFULLY and until coupon (12 cents—stamps or coin) to Boston Evening American Pattern Dept., Box 150, Times Plaza Station, Brooklyn, N. Y.

Shopping with Priscilla Price

She finds the unusual and tells of good values

POPPIES AND PAJAMAS

BRIGHT POPPIES put Blue Mondays to rout. California sends cheery nasturtiums, sweetheart roses, frail orchids, snowy orange blossoms—a host of lovely flowers for table centers, vases and flower dishes. Exquisitely fashioned in wax. More natural than Nature. Heat won't melt them. Easily cleaned with water. Found in gift shop for 50c and up. A spray or two in flower dish gives home imprisoned sunshine.

A BAND OF GOLD around your neck is today's touch of taste. Discovered charming "dog collars" at big jeweler's for $2.00. Gold filled, silver plated. Some of fine braided mesh. Others set with stones. Were valued up to $7.50. More popular than ever with high neck fall frocks.

WHY A NIGHTIE when dashing crepe pajamas are only $2.00? Two-piece. Plain colored trousers, gayly figured blouse. Comfy. Easily laundered. Designed after daintiest of sport beach models. Predicted answer to "What the College girl shall wear for Evening."

POOR FRIEND SICK-A-BED? Do send her (or him) some tasty little jars of jelly, jam and marmalade. Packed in exquisite boxes. Sick folks feel better right away. Boxes with two jars 50c—three jars 75c—four jars $1.00.

WORRY WRINKLES fade away. Tired skins become fresh. Sagging muscles brace up. When new contour cream is used. Tones up—vouth-ens, softens and beautifies the skin. In luxurious package for $1.50.

DEMI-NOTES ARE better than no notes. Good-Better-Best, when written on dainty demi-note paper. Comes in blue, orchid, tan. 24 notes in gift box to match for $1.00. Notes are written on two inside folds, perforated edges stick it together. Then addressed and stamped away. It goes with friendly greeting. Ever so attractive for travelers.

WOODEN HAT BOX is handiest piece of luggage seen. Sleek as most expensive leather. Defies baggage smashers. Light and convenient to carry. Only $3.50. Imported at that.

PARIS SPONSORS SPORTS bracelets. Featured at foreign society resorts. Saw some with exquisite figures of horses, dogs, golf scenes, etc., set in medallions, connected with white gold-filled links. Exact imitation of expensive white gold and crystal importations. Decidedly smart.

THE ELUSIVE JASMINE has been captured, and transformed into choicest face powder. First time in powder form. New number from over the seas. Packed in beautiful box. A powder that clings and charms.

FIRST CALICO CATS—then calico matches. Anyway, matches had tiny, every color of rainbow. Packed in pretty round boxes, for bridge parties, booby prizes, or for novelty. Who likes a bit of sugar on doughnut of life. Color—fun—and something different. For 25c.

DAINTY COMPACTS—are as blue orchids. Just come to town. 'Bout two inches big. Shaped like oblong hinge. Very thin. Exquisitely etched. Filled with choicest compact powder. Just the sort of pretty thing one loves to own.

COMFORT BEGINS WITH END table. Especially an artistic mahogany finished one I found for $2.45. Just right size and shape to nestle up to big lounge chair by fireplace. Like a faithful friend right there where you want it. Was $4.25 formerly.

POPPIES, PAJAMAS, bracelets, and compacts. Like musical medley. Little bit of everything. But I liked them all, and you will, too. To receive more information on these items, check the ones which interest you, and send list to me, with your name and address, and a loose 2c stamp.

Faithfully yours,

Priscilla Price

The Helping Hand

Mrs. J. D., husband making some pay needs clothing for girls 13, 6, 4 and 4 and boy of 10. Also bedclothes.

Mrs. B 6 asks for parlor and cook stoves.

Mrs. B 6 needs coat for girl 4, boys 14 and 7 and baby two years old.

Mrs. B 6 would like to do laundry work.

Ethelyn writes father a cripple and it is hard for them to get along, as there are five children, boys 14, 8 and 2 and girls 16 and 4. They would appreciate clothing and shoes.

Free dancing lessons will be given to children unable to pay for them, under supervision of famous Russian dancer.

Mrs. H. H. G., mother of seven children, asks for stroller, bureau and kitchen chairs.

Mrs. H. G. H., alone, trying to care for a large family, appeals for bed sheets and pillow cases.

Mrs. E. P. 5 needs clothing for girls 9, 5, 6, boys 5 and 3 and 7 months baby.

Josephine, 15, asks for wearing apparel for herself, sisters 10 and 7 and boy 13. Father dead. Also mother would appreciate an old trunk.

Hoover, out of work and just recovering from an illness, appeals for suit size 38, shoes 8 and shirt 14 or 14½.

Mrs. C. S, widow, would appreciate mattress for baby crib, shoes and over for boy 6, coat, dresses and underwear for girls 4 and 2.

Full-size bed with mattress and sheets, blankets, small crib for 4 months old baby and crib for crippled boy 6 asked for by mother of eight.

Mrs. S O. would be thankful for clothing for boys 15 and 8 and girls 14, 12, 11, 7, 3 years and baby 8 months old.

Widow with five children would like a couple of mattresses.

Helps the Cook
LEA & PERRINS' SAUCE
Buy it at your grocer

HELP YOURSELF TO HEALTH
W. K. Kellogg

The kiddies' favorite treat

KELLOGG'S Corn Flakes! Golden-crisp hearts of corn. Full of delicious flavor.

Serve them with fruits—with milk or cream. For lunch. For the kiddies' evening meal.

Kellogg's are the original corn flakes. Never tough. Never leathery.

More than 10,000,000 people daily insist on them.

Sold by all grocers. Served at all hotels and restaurants.

Oven-fresh ALWAYS in Kellogg's patented inner-sealed waxtite wrapper

Kellogg's CORN FLAKES

Kellogg's CORN FLAKES

Imitations cannot bring you such wonder-flavor—such crisp, crunchy flakes. The genuine corn flakes have the signature of the originator,

W. K. Kellogg

on the package.

Largest Human Skull

WHAT is believed to be the largest human skull in the world was discovered recently in South Africa. It belonged to a native who died a short time ago, and was found to measure 8½ inches in length and have a capacity of 122 cubic inches.

Fiction Page

This Day in Our History

GEORGE WASHINGTON'S Farewell Address to the People of the United States was published in a Philadelphia newspaper on September 17, 1796. It contains about 2,100 words and is found in every public library.

The WOMAN GAME or "GLITTER" by KATHARINE BRUSH

A Story of College Life; a Fast and Furious Romance

CHAPTER XXII

THEY had shut the sun from the bedroom, and in the semi-dark Jock could distinguish her only as a wave down a silken coverlet and a pale face haloed with black hair. And hands. Hands that picked at the silk of the coverlet ceaselessly, like little white pets nibbling.

He went to the side of the bed and took one of the hands in his. "Eunice——"

Her voice was a breath that hardly stirred. You had to strain your ears to catch it. "Jock—I'm—glad you came."

"Of course I came," he said, "as soon as I heard. Eunice you know what this means to me——"

"I know, Jock."

He pulled up a chair and sat down. He felt helpless trying to think of something to say. His mind was full of questions—but not now. He must say something comforting now. Poor Eunice—oh, poor little girl . . . All his anxiety ran toward her feet away, was beaten off by the sight of her suffering. "She loved Brad"—he told himself, and marveled that he could ever have thought she did not.

He held her hand tight, and once he reached awkwardly and stroked her forehead.

She began to cry then. At this touch—even an alien touch—it was a release. Great dry sobs, like cactus, shook her from head to foot. She flung an arm across her face, and below it Jock could see her thin writhing throat. They were saving things those two almost inarticulate things. He leaned closer. "I was asleep, and—oh no! God, I can't bear it yet—and I—Mother and Dad—the flesh, lying there on the floor—" She sat up suddenly and faced Jock and screamed. "I was a bad wife to him—I was—I was—I loved Brad. I was——"

"Of course! Jock said. "Of course you were. Don't, Eunice—you must not let yourself go like this——"

The strange woman came hurrying in, and between them they quieted her. They laid her back again, gentling, rolling her head from side to side on the pillows. The woman nursed me something in a glass and gave it to her, and she drank it, spilling some.

"I'll go," Jock mumbled. "I'll come again later."

A cry from Eunice halted him, "Wait, Jock' I have somethin' to give you——"

He turned quickly. "Did he——"

"He left you a letter." She pointed. "There. On the bureau."

Jock picked it up, not looking at it. Cold . . . cold it was to the fingertips . . . He crumpled it in his palm. He strove not to think of it, yet, not to fix his mind on Eunice. He bent down and brushed his lips across her cheek. "Eunice dear, try to rest, won't you? He'd want you to."

"I know. I will, Jock." She was passive now—broken. "Come back soon," she whispered.

"In an hour or two," he promised

On his way out they let him pause in the quiet room across the hall for a little while.

Back at the fraternity house Bones Allen met him at the door and demanded immediately, with mingled fear and curiosity in his wide eyes, "Did you see him?"

And Jock said a queer thing which he, forward never quite understood. He said, "No. He wasn't there."

Brad had written:

"Jock old man, I couldn't go with out leaving you some word. You'll wonder why I'm doing it, and I want to try to make you see

"I had to have money. I had to, to make Eunice happy. She was miserable married to a poor man having to do without things. She stood it for years, but this Fall she began saying she was sick of it, and that she was going to leave me. I didn't blame her for that, but I loved her so. Jock I couldn't have stood it if she'd gone away. I had to get something. I had to have money and there was only one way to get it, and it quick, and that was bootlegging. Orders were making fortunes at it, and nobody would know.

"So I started. I had another man working with me, out of town. He had the dirty work, and I saved him and took my share of the proceeds. I had a little money enough to start on. It doesn't take much to start in that game. I won't pretend I liked it. I didn't. I hated it. But if they didn't get it from me they'd get it somewhere else. That was what I tried to think of. Remember that night you saw me at the liquor joint, Jock? I was waiting to talk to the proprietor about a bill he owed me. I knew you wondered.

Had to See Eunice Once More to Bid Her Goodbye

"Well Eunice got a fur coat, and a machine, and other things she's wanted ever since she married me and never had. And she was happy. Just waiting now happy she was made it pretty nearly all right. Then how it happened I don't know, but we got hold of some rotten stuff from the same people I bought it learned that a man we'd sold a quart of it to had died. I went out to see him, Jock, he had a wife and four little children, all under eight years old." And no money. None of them looked as though they got enough to eat. Jock, when I saw those kids—crying, and not knowing what they were crying about except that their dad was sore and wasn't ever coming back any more—well, they opened my eyes, that's all. I knew then. I'd killed their father myself, just as sure as though I'd stuck a knife into him. Do you think I could live on after that?"

"I thought I'd do it on the way home, but I couldn't. I had to see Eunice just once more and say good-bye. She wouldn't know it was good-bye, of course, until after, but I had to see her. That's why I came up. She's going now. With her hair spread out over her pillow and her eyelashes curling on her cheeks. I'll have to tell Jock, I love her better than anything in heaven or earth. You be good to her, won't you? You're the best friend I ever had. Oh, Jock, take care of her, help her forget."

The next few weeks were frightful with a melancholy so heavy that his whole inner being seemed to droop with the weight of it. And mingled with the melancholy there was a protest, violent and strong. Brad's going had been so futile! So unnecessary! It wasn't right that a man like that should go for a thing like that . . . After the first chaotic hours he had reduced the situation to its fundamentals: Brad decided so that Eunice might drive a shiny new coupe and wrap about herself the skins of little animals.

In the white heat of the realization, pity for Eunice shriveled instantly, and he looked upon her with contempt and loathing. If Brad had not said, "Take care of her, be good to her," he would never voluntarily have seen her again. As it was, he paid punctual duty calls at the bungalow and pretended a comfort a grief that seemed to him now as false as was his solicitude for it. Inwardly, he was simmering and angry. Everything she did and said he thought smacked of the theatrical . . . a widow in a movie, weeping glycerin tears. He wanted to cry, "Hypocrite!" all the time. He wanted to snarl it into her face, "Hypocrite! You shed and bawl because he's gone. You sent him!"

Her mourning particularly infuriated him. It was so chic. Bereavement made becoming. She affected black gowns cut to hug the breast and hips suggestively, and little black hats with abbreviated veils that made her eyes look big and dark and her lips transparent. Bones Allen summed her up one day in a single sentence: "She may be sad, but she's nifty about it."

Between Jock and Eunice the matter of Brad's suicide was tacitly understood but never discussed. Jock was aware that Brad had written her a letter after he killed she knew. But she never mentioned it and he sent for me and told me what was so horribly, so hideously evident.

"Let's be done with this!" Jim cried. "You have judged and condemned me unheard. You believe what you choose"——

"What else is there for me to believe?" I pleaded.

"You've lived with me for several years," Jim said dryly. "Evidently in that time you've come to certain conclusions about me. Among them the paramount one seems to be that I am a rotter. And that shuts us off from further discussion. When a man finds out that his wife thinks him about the lowest form of life that crawls, there is really nothing he can say to her—nothing more she can say to him—that matters. It has all been said"——

"You haven't said anything!" I protested

"What's the use? You condemned me [illegible] when you were shown a piece of circumstantial evidence. You condemned me not only on the evidence of the bullet but on the accumulation of knowledge you'd built up in the years of our marriage. You think me a certain sort of man capable of doing certain sorts of things. What reason would I do for me to convince you that you are wrong? If you think me a coward, that is what I am. And nothing I can say will change it—eventually."

"I don't follow," I said vaguely conscious that Jim was delving deeper into the thing that I had accepted, and that his way of handling it was about the last I should have expected

"No. You don't follow. You haven't got me right at all. And you never will. That is the thing I'm beginning to see. After all these years we are strangers."

"Why" I began, but I'll ask, "That is what Ibsen's Nora said when she went out of her Doll's House. It isn't what I'd expect my husband—any husband—to say."

"No. You can't come to realize they are misunderstood and to resent it" Jim demanded "Do you think it is any pleasure for a man to find out that he is a stranger to his wife? I would let her go, even to learn that she is misunderstood, misinterpreted and misjudged?"

"Why I'm sorry," I began, only to be cut off by Jim's accusing.

"When you've done things I didn't like, did I talk them over with strangers? Can you imagine my letting someone I know as slightly as you know Madame Petruzzi come to me and tell me that you were meeting—Ralph Lacy in her apartment?"

"But I never did—I never could!" I cried angrily. "How dare you drag in poor Ralph again?"

"Poor Ralph' is only my case in point," Jim said drily. "You need not fly to his defense. I'm not accusing him of anything. But when he gave you a valuable dog for a gift, when he spent most of his waking hours helping you look for Neal years ago, when he always took your side in a matter where we disagreed and where I didn't want you to act as you were acting, did I let someone else discuss the matter with me? No. I came to you and put my foot down—not that it did any good, but because it is my way to come out and tell you how I feel—not to go dogging out how you feel before I know And it's only today I've come to recognize the kind of woman you are—and to realize"—

He stopped suggestively, almost challengingly, so I was driven to ask:

"To realize what, Jim?"

"That the kind of woman you are was never meant to be my wife, Anne."

I wonder if anything more cruel can happen to a woman than for her to have to listen to her husband saying that she isn't the kind of woman to be his wife When Jim told me that, it was more terrible than when Diane Petruzzi had given me the evidence of his affair

Advertisement

MELLO-GLO Prevents Shiny Nose

You will not have a shiny nose now. A very fine, pure, new French Process Powder is all the rage Keeps shine away—perspiration hardly affects it. Lines or pores won't show. Looks like natural skin and gives a beautiful complexion. Get a box today. It is called MELLO-GLO. At all toilet goods counters.

The Alluring Phantom

DRAWN BY Dorothy Flack

SUCCESS. What does it mean to you? It is in time of Youth that Success appears in the form of a Phantom. The dream of a higher goal lures and leads; enthralls and absorbs; approaches triumph, but retains a phantom—until age and experience with the lessons that Life brings takes it out of the class of visionary victory and makes of Success a real thing

But "the joyous time is when the breeze first strikes your sails and the waters rustle under your bows."

In the panoramic panel [illegible] portrayed [illegible] outstanding types of youthful aspirants in the great race for success. And what an [illegible] lures and leads; enthralls and absorbs; approaches triumph, but retains a phantom—until age and experience with the lessons that Life brings takes it out of the class of visionary victory and makes of Success a real thing

But "the joyous time is when the breeze first strikes your sails and

To the [illegible] who [illegible] up [illegible] [illegible] [illegible]

THE THIMBLE THEATRE

All Castor's Fault—By SEGAR

Copyright, 1926, King Features Syndicate, Inc. Great Britain Rights Reserved.

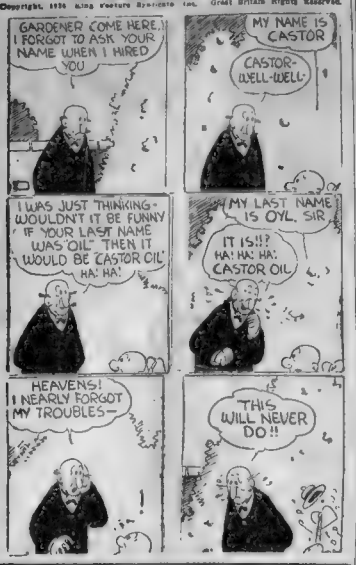
GARDENER COME HERE. I FORGOT TO ASK YOUR NAME WHEN I HIRED YOU
MY NAME IS CASTOR
CASTOR-WELL-WELL-
I WAS JUST THINKING- WOULDN'T IT BE FUNNY IF YOUR LAST NAME WAS 'OIL' THEN IT WOULD BE CASTOR OIL' HA! HA!
MY LAST NAME IS OYL, SIR
IT IS!!? HA! HA! HA! CASTOR OIL
HEAVENS! I NEARLY FORGOT MY TROUBLES—
THIS WILL NEVER DO!!

KRAZY KAT

Well, That's Settled—By HERRIMAN

Copyright, 1926, Int'l Feature Service, Inc. Great Britain Rights Reserved

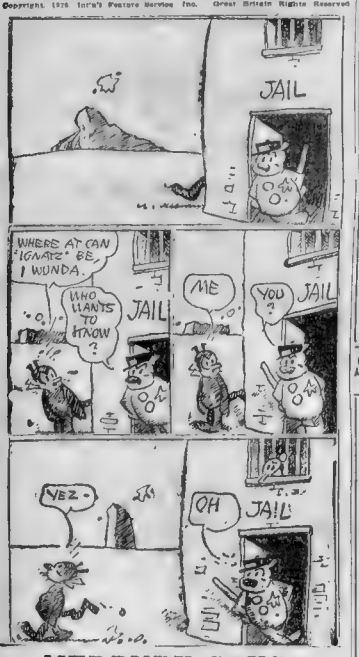

MEDBURY SAYS—

By John P. Medbury

THE Anti-Saloon League is getting worried now, since a well-known politician wants the United States government to use flavored glue on the back of postage stamps.

BY mixing Scotch in with the mucilage it will make licking a pleasure.

THERE are a hundred and ten million couples in this country that need a treat.

IF the government starts putting alcohol in the glue, people will be buying stamps just for the drinks.

EVERY postoffice will be a bootlegging joint.

IT'LL be wonderful to get a special delivery cocktail for ten cents.

INSTEAD of opening a bottle of grape juice a man will treat his friends to a coupe of one-cent stamps.

BUT some men are so thirsty they'd probably drink the post office dry.

THE government will have to search his sawdust on the floor and put a brass rail at the foot of the stamp window.

SUB-STATIONS will have swinging doors.

THOUSANDS of customers will demand free lunch with their stamps.

PEOPLE won't know whether to lick their postage straight or take a nip or ale with it.

IN the future countries will save all the stamps they can get hold of and make wine out of them.

THE dead letter office will be a brewery.

IT'LL be hard to keep the clerks in the mail order houses from getting intoxicated.

THEY have to lick special delivery stamps, receipts and air mail postage and it's bad for them to mix their drinks.

THINK of all the pleasure a sipping clerks will have in sending out parcel post packages.

ORDINARY citizens will be writing letters every time they get thirsty.

THE government could double its postage sales by mixing liquor in with the adhesives and making stamps against the law.

Copyright, 1926, King Features Synd., Inc.

ELLA CINDERS

The Uninvited Guest

By BILL CONSELMAN and CHARLIE PLUMB

STATION R-I-C-H SIGNING OFF, STATION P-O-O-R COMING ON, ELLA CINDERS ANNOUNCING! THE NEXT NUMBER WILL BE ENTITLED, 'GOODBYE APARTMENT,' OR 'SHE LEFT HER FLAT!'
SIDNEY SMOOTHE ONCE TOLD ME HE LOVED ME BECAUSE HE COULDN'T HELP HIMSELF— AND THEN HE HELPED HIMSELF TO EVERYTHING! WELL, THERE'S ONLY ONE WORSE THING THAN HAVING EVERYTHING, AND THAT'S HAVING NOTHING! I'VE HAD BOTH!
MRS. CINDERS! WHAT IN THE WORLD—
AN' HERE I AM WITHOUT A BRICK IN SIGHT!
I SUPPOSE I'M AS POPULAR AS A MOUSE AT A SEWING CIRCLE, BUT I COME AS A DOVE OF PEACE, NOT AS A DOG OF WAR! LISTEN TO ME FOR A MINUTE!
GRACIOUS SAKES ALIVE!
What does Ella's stepmother want? It looks very funny!

GOLDBERG'S CARTOONS

Cartoon Follies of 1926

Copyright, 1926, by R. L. Goldberg

By Rube Goldberg

THE BATTLING BROWNS

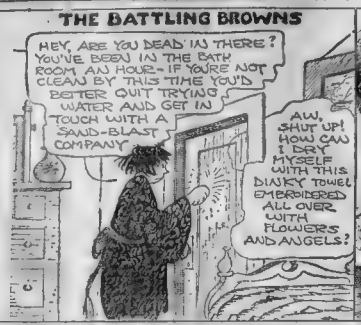
HEY, ARE YOU DEAD IN THERE? YOU'VE BEEN IN THE BATH ROOM AN HOUR—IF YOU'RE NOT CLEAN BY THIS TIME YOU'D BETTER QUIT TRYING WATER AND GET IN TOUCH WITH A SAND-BLAST COMPANY
AW, SHUT UP! HOW CAN I DRY MYSELF WITH THIS DINKY TOWEL EMBROIDERED ALL OVER WITH FLOWERS AND ANGELS?

LUKE AND HIS UKE

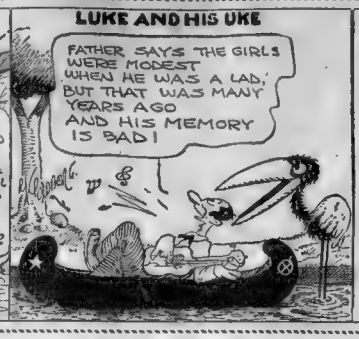

CAPTAIN JOHNNY

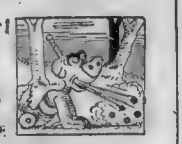
INDEED, CAPTAIN JOHNNY WAS RIGHT! STRAIGHT AHEAD OF THEM, AS THE SAILORS WERE CRAWLING UP THE BEACH TO CAPTURE BLACK BEN, THE PIRATE, THEY SAW: AN HONEST-TO-GOODNESS SNIFFNOZZLE, THE ONLY ANIMAL OF ITS KIND IN THE WORLD—THE SERVIAN ARMY USED A TROOP OF SNIFFNOZZLES DURING THE WAR—THEY ATE MACHINE GUNS AND SPAT THE BULLETS AT THE ENEMY.
CONTINUED TOMORROW.

FILLUM FABLES

Lo, How Times Change!

By Chester Gould

Episode 2 SQUATTING HOSS
CHIEF 'SQUATTING HOSS' IS AROUSED FROM HIS TENT BY A MESSENGER WITH AN IMPORTANT MISSIVE
MESSAGE FROM CHIEF GUNCOTTON OF THE DUMBUTTON TRIBE
TRANSLATION
Whites pushing across mountains = Be prepared for the worst! Chief Guncotton
OH MY THIS IS TERRIBLE = THANK YOUR CHIEF FOR HIS INFO = HERE TAKE HIM THESE TRINKETS AS TOKENS OF OUR FRIENDSHIP
BONG BUNG
NOW LISTEN TO ME YOU BIMBOES = WE'RE GOIN TO HAVE A KNIFING PARTY TOMORROW = WHAT I MEAN = A CRUEL ONE = GET YER TOMMY-HAWKS ALL EDGED UP = DIG BANE NO YOKE = BY GOLLY = HEAP MUCH SERIOUS
CONTD

Skippy

A Matter of Technique

By Percy Crosby

DAILY SHORT STORY

RENDEZVOUS

By Louis Peple Armstrong

DOLLY HOLWORTHY! Fancy seeing you here, of all places!"

Little Mrs. Winston turned at the sound of the oddly familiar voice behind her, and gasped in amazement. She held out a gloved hand while her face beamed above the big collar of the fur coat enveloping her diminutive form.

"Phil Channing, as I live."

"We seem to be 'ships that pass, Dolly!" the tall young man exclaimed. "And once I made a vow at college never to let you out of my life! Now what under Heaven are you doing in this funny little town?"

Dolly's blue eyes widened. "This is my home" she to'd him in faint rebuke. "And haven't you heard about me, Bill? Why, I'm married! You must meet——"

"Ye gods! Married!" echoed Bill Channing and at the look of surprised chagrin on his handsome face Dolly laughed aloud.

"You might have told me before you went and did it," he blurted out impulsively.

"Well I never" ejaculated little Mrs. Winston "but to go back to my first thought on seeing you that we you doing, Bill, in this little town?"

Bill looked at her gravely. "I like to talk to you about that," he said. "Maybe you could help me. Already your mere presence has cheered me strangely! How about having lunch with me, Dolly—talk over old times? There's a little hotel down the street, the "New Drop Inn" and it seems a quiet sort of place."

"Well," faltered Dolly uncertainly but an imp danced in her eyes. "Someone would be sure to see us and talk, me being a married woman!"

"Nonsense," exclaimed Channing masterfully. "You come right on!" This is a homely sort of place," said Dolly as she gazed about the tiny dining room at the hotel, at the trim little windows from the sills of which green ferns peeped between white frilly curtains. "Not a bit intriguing!" she added mischievously.

She looked at Channing's curly head as it bent over the menu, and remarked the days of the past. It was not hard to recall the frivolous, carefree feeling she had had then, that spirit of audacity which had ever driven them on in mad escapades—had even touched their friendship with romance on June nights when a bewitching moon hung low over the college campus. To her it had been just a pleasant flirtation, but she wondered now whether Bill had not been rather hard hit after all! Certainly he had looked pleased when she told him of her marriage. She felt a wave of sympathy for the lad, and yet she could not keep down a wretch sense of pleased satisfaction. This young man had probably carried her image about in his heart—all through the years!

"How about steak and fried potatoes, Doll?" the old beau asked in a matter-of-fact way.

"Goodness, no! Something light—a salad, please!" countermanded Dolly. Now wasn't that just like a man, to be having his mind on food to the exclusion of everything else? But when they had been served and the waiter had retired, Channing settled himself into the depths of his chair, and looked across at her appreciatively.

"You haven't changed one bit—not as pretty and as charming as ever, Doll! Somebody's a mighty lucky fellow."

Dolly felt herself blushing. There was a warm light in Channing's eyes. "So you're still heart-free, Bill?" Her tones were mildly provocative and she looked across the cloth at him prettily as she raised her tea-cup, demurely grave.

Channing's big brown eyes held a very tender light. I've come to the conclusion that a bachelor's life is a rather sad affair, Doll. A cold, conventional sort of existence never touching the true depths of human happiness."

"Tell me, Bill," she said, to lighten the tension she felt in the air about them, "why are you here? On business?"

"No," he replied, "not exactly." And he blushed. "Say, Doll, do you happen to know the Satterfields here?"

"Certainly," she answered. "Know them well, old Mr. Satterfield is one of Dad's best friends, and his wife a dear! He's retired, you know—rather well off. They've a son in Harvard, but he's worlds younger than you, Bill—just about Jackie's age."

"And their daughter, Elsie," suggested Channing, and he casually lighted a cigarette and blew a whiff of smoke into the air.

"Elsie Satterfield?" Dolly echoed. "You know her, Bill?"

"You bet I do! And say, Doll, ten's about the finest girl you ever saw?"

"Why—yes, Bill! She's quite nice." Dolly's voice was faint. She helped herself to more salad, and bit into her roll with forced appetite. Elsie Satterfield—that silly little child!"

"I knew you must be one of her best friends living in the same town! You'd naturally be drawn to each other—for I've always sorter admired you, Dolly!"

"Thanks!" said Dolly dryly.

"Oh please don't misunderstand—I've always realized you simply regarded me as a good, companionable sort of fellow. There's never been anything silly in our friendship—and that's why I'm counting on you to help me now—"

"Counting on me?"

"Yes," confirmed Channing, an eager light in his brown eyes. "For you see, Dolly, Elsie wrote me last week she'd broken the news—"

"News?"

"Of our engagement. And her folks are not at all pleased. They seem to be taking a rather material latic view of the situation. They asked the poor child all sorts of embarrassing questions, and, finally suggested that I come down here to be—well—looked over."

"That is rather hard," commented Dolly, thoughtfully.

"It's fierce," exclaimed Channing "I know! I went to see the old man at his office—I'd just been there when I saw you. He just about gave me to understand it's hopeless. Asked me my salary, and didn't seem satisfied with my prospects. And I'm not exactly a fail-ure, Doll—though the bond business isn't on the boom right now. Still, I believe I'd be capable of keeping a roof over our heads and the wolf from the door."

"Then go and marry Elsie," Dolly's tones were curtly final.

"But after all they're awful fine misgivings," Channing confided. His voice was very humble. "A wealthy girl—used to all sorts of comforts and pleasures."

"Bosh!" exclaimed Dolly disgustedly. "That miserly old Elmer Satterfield's girl used to all sorts of things? You make me laugh! Of course they're going to make you feel cheap, if they can! But don't let 'em bluff you, Bill!"

He looked at her gratefully, and seeing the doubtful admiration in his eyes, Dolly felt all of her pique and resentment suddenly swept away.

"I'm not laughing at you, silly boy!" she told him, as she caught the hurt look in his face. "I'm laughing at myself at the thoughts I've been thinking all evening! And now," she continued, gathering up her gloves and wraps, "I'm going to turn match-maker and marry off my best college beau to little Elsie Satterfield!"

And followed by the faithful swain she trod lightly from the rendezvous. At the door of the hotel she passed an old acquaintance, at whom she grinned, quite brazenly.

BRINGING UP FATHER

A Lucl Break for Jiggs

By George McManus

YOU HEARD WHAT I SAID YOU ARE GOING TO CALL ON COUNT EMOUT IF IT'S THE LAST THING YOU DO
IT'S THE LAST THING I WANNA DO-
JUST MY LUCK- HE MUST BE HOME - THERE'S A LIGHT IN THE WINDOW-
WELL-JIGGS- HOW ARE YOU?
CLANCY- YOU WORKIN' HERE?
THE COUNT WILL NOT BE HOME UNTIL TOMORROW-
IM IN LUCK- CLANCY-
9-17
© 1926 BY INT'L FEATURE SERVICE, INC.
Great Britain rights reserved.
GEO MCMANUS

POLLY AND HER PALS

The Soapy Way

By Cliff Sterrett

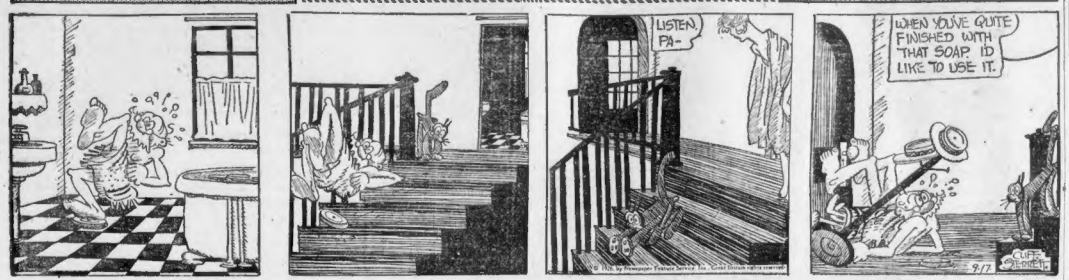

US BOYS

The Vast Silent Places

By George McManus

DOG GONE IT- NO BODY IS ANY PLACE !!
WONDER WHERE SOMEBODY IS?
THIS NEIGHBORHOOD IS GETTIN AWFUL QUIET LATELY!
GUESS ILL GIVE THE INDIAN YELL WITH GESTURES !!
OODLE OODLE OODLE OODLE OODLE OODLE OODLE OODLE
GOSH THIS IS A LONESOME NEIGHBORHOOD !!
THERE AINT EVEN A ECHO AROUND
TOM MCNAMARA

ABIE THE AGENT

Two-by-Four Diplomacy

By Hershfield

WALTER KINGSLEY IS SORE AT NATE NIXDORF AND DONALD FLAMM IS SORE AT HAROLD STEIN - ALL IN ALL, OUR LODGE IS IN A FINE PHOOY MIXUP!!
ISN'T THAT ROOM TOO SMALL TO HOLD A MEETING IN?
YES- BUT WE'RE GOING TO HOLD IT IN THERE JUST THE SAME!!
WE'LL NOW HEAR FROM THE BANQUET FINANCE COMMITTEE
THEY'RE PECKED IN LIKE SARDINES- I COULD HARDLY GET THE DOOR CLOSED!!
IT WAS A NICE MEETING, ABE, BUT WHY SUCH A TINY ROOM TO HOLD IT IN??
THAT'S WHY IT WAS NICE- NO SPACE TO START A FIGHT IN!!
HERSHFIELD

Today's Word Puzzle

BY PATIENO. 208

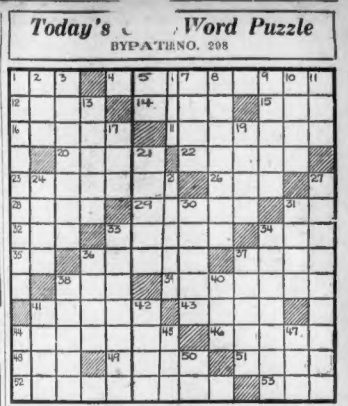

HORIZONTAL.

1—the June bug
4—ratifies
12—pieced out
14—weed
15—marine fish
16—dance
18—reservoir
20—mixture
22—purloin
23—empress with a die
26—color
28—surface
29—incendiarism
31—exist
32—youngster
33—bright
34—cut
35—plural suffix
36—Texan site of famous fight
37—dread
38—metric measure
39—bishop
41—hard variety of quartz
43—branch
44—traveled in winter vehicle
46—small hand bags
48—grain spike
49—Biblical name
51—wither
52—black-maslers
53—gloomy

VERTICAL.

1—adorned
2—a river in Siberia
3—rested
5—near
6—constituent of varnish
7—flower
8—kill
9—step
10—nobleman
11—prefix; with
13—deposit at river mouths
17—Royal Irish Academy (abbr.)
19—a number between 12 and 20.
21—city E. Nebraska
24—ages
25—beautify (colloq.)
27—checked
30—noisy expulsion of breath
31—chip
33—thin
34—alliances
35—dry
37—flies about
38—watchful
40—sheep
41—plant yielding linseed
42—shelter
44—observe
45—female rabbit
47—man's name
50—elder (abbr.)

ANSWER TO PUZZLE NO. 197

A	L	T	E	R	S		R	E	W	O
R										
D										

Copyright, 1926, King Features Syndicate, Inc.

FADS AND FANCIES

"That's My Baby," sings Dame Fashion, who from her Parisian headquarters asserts "Baby" blue to be her favored shade for dance and evening gowns for the coming season. As an innovation, silk marquisette is frequently used, although chiffon is still used for many of the loveliest models.

Cleverly Conceived Capes are created from embroidered silken shawls, draped in a triangular way, so that one deep point is turned back and weighted with a huge silken tassel to match the fringe. Shirred into a ruffle at the neck, this cape-shawl is tied at the front with a very attractive heavy silken cord.

Looking Like a Lamb—is supposedly to appear demure, and mild, and yet there is nothing demure about the stunning big suede calfskin envelope purses, that are decorated in appliqued flowers of genuine baby lamb, in its natural colorings. These fur flowers, in conventional motifs, are far smarter than the metal monograms and other ornaments that formerly trimmed of this type.

When Pinned Down—jewelry fashions admit that the oddly shaped pins of precious stones, elaborately bordered in rhinestones of small crystals are possibly the smartest novelty for wear with the new afternoon frocks. Chosen to match each individual dress, brooches are selected to fit in with the color schemes of the costume, matching as closely as possible.

Being "Flat Broke" is an all-too familiar expression. Who doesn't know it? And that is where the expression of a "flat" purse came to mean an empty one. Quite the reverse is true of the owner of the flat envelope evening bags, that immediately proclaim the opulence of those fortunate enough to possess them. Equally in place with transparent Summer evening frocks, or the formal Winter types of velvet or metal cloth, these envelopes, with smaller purses to correspond, are of metal threads, woven in most exquisite and intricate designs. Firmly secured clasps make these bags as practical as they are lovely.

THE SAYINGS OF MRS. SOLOMON---

By Helen Ro··nd

GO to, my Son. What profiteth it a damsel to acquire a higher education.

For lo, she studyeth harmony and composition and practiseth the fugue and the cavatina, and pursueth Beethoven and Liszt and Chopin.

Yet, behold, when she hath graduated, all the days of her youth, she playeth jazz and singeth "Red Hot Mama" and worshippeth Irving Berlin. And all the days of her married life she singeth lullabies!

She acquireth a Parisian accent and perfecteth her German. She studyeth Greek and Latin and Hebrew.

Yet, when these are at her tongue's end, she speaketh slang and Flapperanto, all the days of her girlhood, and babbleth baby-talk the rest of her life.

She studyeth Shakespeare and Sophocles and the philosophy of the drama—and lo, she becometh a star Charleston dancer in the movies!

Behold, she taketh a four years' course in biology and graduateth at the head of her class in domestic science—and then electeth to remain a spinster all the years of her life.

She improveth her mind with calculus and trigonometry and astronomy—and then goeth into the chorus and spendeth her days counting "One-two-three!" and the deeps study of dermatology.

She studyeth art under the great masters of Paris—and returneth to Greenwich Village to spend her days in the painting of smocks and teacups.

She studyeth all the philosophers, ancient and modern—and then proceedeth to open a beauty shop, where she rejuvenateth ancient faces and modernizeth the antique chins.

She learneth all the mysteries of classic dancing—and then giveth it up to study the poaching of eggs and the frying of bacon.

She becometh an expert in anthropology—and then spendeth all her life in the study of ONE MAN and the divining of his moods!

Why, then, shall a damsel seek to acquire a higher education?

For, verily, the wagon which she hitcheth to a STAR falleth always down to earth!

And, lo, it is but a tea-wagon, a hand-wagon—or a baby-carriage!

SELAH.

Copyright, 1926, King Features Syndicate, Inc.

Three Minute Journeys

By TEMPLE MANNING

EGYPT is made up of a number of races and tribes. Many of these are so similar to each other that it is only by closely studying their customs and appearance that the difference can be determined. The Fellaheen, a more or less mongrel race, however, are distinctly apart from the average Egyptian. They are an attractive people, fairly tall, and well set-up, but they are interesting chiefly because of the strange rites that they perform.

For seven days after a child is born, it is kept in strict hiding, for no man, not even his father, is permitted to see his face. After this time, the baby is put into a sieve, and carried through the home in a procession. Lighted tapers are carried by the members of the family and the children scatters grain and salt around "to ostify the evil spirits." Then the child is washed in the sieve to make it fearless, after which he is held up to the sun to sharpen his eyesight.

If the child is a girl, only women are permitted to be present at the ceremonies, and the mother invites all her women friends. But if it be a boy the father and all his friends are also spectators. The child, after it has gone through these preliminaries, is then taken to his father's quarters, to be seen by a man for the first time in its little life. There he is christened by the cadi.

The ceremony of the christening is a peculiar one. The cadi sucks in his mouth a piece of sugar-candy, and he allows some of the fluid to trickle from his mouth into the mouth of the babe, at the same time pronouncing the name of the child. The ceremony then ends with the usual feasting and merry making.

The Fellaheen are exceptionally fond of their children and the women give up much of their time to the bringing up and proper training of their offspring.

The Rhyming Optimist

By Aline Michaelis

MANY tasks are noble which awaits man's hand, that he make Earth better, so his life was planned; lending of his labor, lending of his skill, joying as he sees it growing better still! Planning, digging, building, lessening human loads, stretching better bridges, building better roads, laying cables further by the sea and land till with chain unbroken the Earth is spanned; many tasks are noble, so man nobler grows giving to his labors all of good he knows. Many tasks are splendid, be they great or small; making someone happy may be best of all! Giving tinkling laughter in the place of sighs; painting joyous visions for some longing eyes, bringing peace to bosoms where old pleasures pall, making someone happy may be best of all!

THE BEST JOKE I EVER HEARD

The Boston Evening American will pay $1 for "Best Joke" published. Address "Best Joke," Boston Evening American.

Mrs. Smith: "They tell me, Mrs. Jones, that your Willie is quite a mechanic."

Mrs. Jones: "He sure is. Only last week he made a fiddle all out of his own head and he has got enough wood left to make another."

W. A. WARD,
Pride's Crossing.

BOBBIE AND HIS PA

By William F. Kirk

YOU shud buy yureself a new hat, sed Ma to my dad last nite. That old hat was all rite for the Winter, but it is getting passay, sed Ma.

How do you meen, passay? I sed.

I meen it has had its day, Bobbie, sed Ma. I want yure deer father to look snappy & slick wen he goes 4th in the world of men, sed Ma.

You notis yure deer mother says in the world of men, Bobbie, sed Pa. She doesnt say anything about my beeing dressed up to walk a bit with the ladys, sed Pa.

I want everybody to ad-mire you, sed Ma. A woman that is fond of her husband wants everybody to think he is a swell, sed Ma.

I suppose so, sed Pa. A wife prubly wonders sumtimes if she was snowblind wen she picked her mate, sed Pa, so she wants to know if he looks good to other peepul, too, sed Pa.

In any event, sed Ma, I want you to buy a new hat. At this time of yeer, sed Ma, peepul turn to thots of new things. Even the trees in the forist, sed Ma, throws on new garminits of green, sed Ma, & peepul paint there houses & it is Genoes, etc. It is cleanup time, sed Ma, so you must be in tune with the Infinitive, sed Ma. That is a whale of word I dount know what it meens & Neither does Ma, I bet.

Well, sed Pa, I will do as you say. I will buy a new hit, but sumhow or other, sed Pa, I can't help thinking this is just a Four Runner of several new lids for you, sed Pa. Any time you start wanting me to up, so Pa, I hav always noticed that you start throwing on the dog yureself sed Pa.

That is all the thanks I git for taking a interest in yure looks, sed Ma. I will say no moar.

Say moar if you want to, sed Pa.

You bet I will say moar if I want to, sed Ma.

I want you to say moar if you want to, sed Pa.

Cut it out, you 2, I sed. I am trying to maik out this puzzil in the newspaper & you 2 are gabbing too much, I sed.

Bobbie, sed Pa, cum here.

I guess I will cross you this onst, I sd, & I runned out & hid in the woodshed. I hav got a new hiding place under the floor of the woodshed, Pa calm & looked, but he cuddent find me, I maid up my mind lattly that I aint going to talk any more sinshine if I can hide until Pa forgits about spanking me, that is what they call stratjy in war times, & it is war times offon enuff at our house lattly.

Our teecher sed we shud never run away from nothing, that is all rite if you are groan up, but a litte kid has got to use his legs until he has got a knockout. Wallip in eether hand then let his cryle parents Fite, wair, lest they Kew the day. I will now end this eassy, it is nie time, no moar for the present.

Don't hunt for apartments. Save time and trouble. Consult the Classified Ads and your problem will be solved. Classifications 93 and 97.

SMART SAYINGS OF CLEVER CHILDREN

The Boston Evening American will pay $1 for published smart sayings. Address "Smart Sayings," Boston Evening American.

Mother: "John, you go wash your face, your music teacher will be here any minute now."

John: "Well, I washed the ear that will be next to her."

ELEANOR LEITH,
No. 16 Summit street, Framingham, Mass.

A Restful Room is *an Investment In Health*

KEEPING pace with business speed and maintaining health depend upon proper rest after the day is over. For your health's sake, find a light, airy room in pleasant surroundings which will insure this needed relaxation.

Scores of rooms may be had at fair prices. The wide selection makes it possible for you to find just the room you want. See

Classification 90

Classified Ads

Announcements

Phone Ads to American — Liberty 4000

Deaths

BRIGHT—In East Boston, Sept. 16, Catherine, wife of Joseph Bright (nee Mennemeyer). Funeral from her home, 259 Everett st., Friday, at 8:30 a. m. Solemn high mass of requiem at the Church of the Assumption at 9:15. Relatives and friends invited. Montreal, Canada, and Saint John, N. B., papers please copy.

BURKE—Suddenly, Sept. 15th, Metamorphosis Ware Burke, in his 74th year. Funeral services at the Church of the Holy Trinity, Cemetery, Rockport, Sept. 18th, at 2:30 P. M. Relatives and friends are invited.

CAMPAGNA—In Everett, Sept. 14, Anthony, beloved husband of Santa Campagna (nee Bottorsini). Funeral from his late residence, 259 Main St., Friday, Sept. 17, at 8 o'clock. Requiem high mass at the Immaculate Conception Church at 10 o'clock. Relatives and friends respectfully invited to attend.

CURRIE—In Cambridge, Sept. 14, John J., beloved husband of Mary O'Brien (nee Hingston), funeral from his late residence, 374 Hamilton St., Friday, Sept. 17, at 8 a. m., thence high mass at the Church of the Blessed Sacrament at 9 o'clock. Relatives and friends invited.

Funeral Directors

WILLIAM J. GORMLEY—Funeral director; personal direction always; 1458 Dorchester St., Roxbury. Highlands 3535-3-6-3.

Personals

SAMUEL SEGEL—44 Bolton St. Watertown, wants home, mother is sick; please write to him.

WANT—Party to adopt baby boy, 1 yr. old, by reliable family. Call 2076 W. Fitchburg, Mass.

WANTED—to adopt baby from birth. American parents. M-80, this paper.

WANTED—To adopt new born baby girl; American parents preferred. M-81, this paper.

Lost and Found

FOUND BY THE POLICE—Inc—Gordon setter dog, black, blond and white markings. Boy's bicycle, painted blue. New Hupmobile sedan, engine No. 1-1-1-

Rentals

Phone Ads to American — Liberty 4000

Business Places For Rent 103

SHOPS AND OFFICES TO LET

On Brattle St., at Park Sq.; two rent. S. M. Webber, 124 Boylston St. Kenmore 6197.

SPACE TO LET

Two rooms suitable for office purposes; also space for storage, manufacturing; excellent location, plenty of light and all elevator service; rent reasonable. Lease if desired. Apply 136 North St., Boston. Richmond 2400.

For Sale—Miscellaneous

Phone Ads to American — Liberty 4000

Furniture and Household Goods 110

BEDROOM SUITE — 4 pcs. handsome design in Walnut; used one month; cost $400, will sacrifice for $185.00, terms to reliable party. Mr. Horwich 114 Washington St., Boston, 3d floor.

COMBINATION coal and gas range cheap for quick sale. Congress 1417.

FURNISHINGS of 7-room apt., great variety, good quality, low prices. Open evgs. 11 Park St., Brookline. Regent 4244-M.

KYKO 8-piece walnut dining room; mahogany set, oak dining set; other furniture, rugs, ranges reasonable. Sou. 4021-M.

LEATHER Library Furniture, Venetian phonographs, mantels, overmantels, Axminster rug, other things, in excellent condition 91 Hancock Street, Quincy. 01787-J.

MAHOGANY SLEIGH BED—In good condition, will be taken by sample. Inquire at H. B. Crook, 7 Leroy St., Attleboro, Mass.

MUST sell upright piano and gas stove at once. 1112 Pond St., Medford, or Mys tic 3867-M.

NO. 7 coal range, also 5-burner gas stove, reasonable. Hancock 1077.

LEATHER PARLOR SUITE, oak bedset and table. Call Talbot 2820, evenings.

FOR SALE—Large settle bed, fine complete, $10. Tel. Newton North 3230-M.

Typewriters 113

Corona Distributors

E. A. RAPHAEL CO., 81 Bromfield St. All makes rented, $5.00 two months. Hub.

BIG SALE, ONLY $25

Underwoods, Remingtons, Royals, six Groton Typewriter Co., 178 Canal St. Haymarket 0340. Price this coupon.

Musical Instruments 114

NORRIS

181 Tremont St.

Whatever you may need for a piano will be found at our warerooms—181 Tremont St., next to Keyes' Jewelers. Beautiful Apartment Grand and Upright Pianos. Finest Pianos on Reedicheck—guarantee lowest prices and terms. All makes to rent. Open evenings.

Attorney Stone: It is very seldom one of those fine pianos comes to us to exchange; see this piano before you purchase elsewhere at half value. CHAS. S. NORRIS, 181 TREMONT ST. HANCOCK 1058.

HIGH-GRADE PIANO

Also bench, in excellent condition. Price $130. Phone Center Newton 2262.

PIANO—Upright, for sale, in excellent condition. Price cash. Call Regent 8200.

SCENT ELLE—Keller phonograph records now on sale; send name for catalog. Keller Cash and Carnegie Hall, N. Y.

Radio and Equipment 115

Freshman Masterpiece, $22

6-tube set, practically new. See Mr. Bowring, 178 Washington St., 2nd floor.

MESTRODYNE RADIO 5-tube cone, 1927 model, cost $135. Sell $65. Beach 4263.

Miscellaneous for Sale 119

CANVAS

Canvas Covers for Every Purpose
BOAT AND CARRIAGE TRIMMING
HARRY MILLER
Central Wharf Phone Main 2728

Boats and Accessories 120

CRUISING LAUNCH—Built 1920, length 45 ft., 10-23 beam, new motor; new 1926 Kermath $100-h.p. engine. Hancock 2092.

Building Materials 121

EULIAN OIL BURNER—Guaranteed cheaper 175-gallon tank half full of oil; satisfactory as new; will sacrifice for $65.00. Call Stoneham 0048.

8 CLOVER-LEAF STEAM radiators. Price two, Phillip Acheson, 7 Foster St., Rev.

Clothing 122

GENTLEMAN'S DRESS SUIT and Tuxedo coat in perfect cond., $25; Stadium $1144.

Fuel, Feed, Fertilizers 129

PANTUCKET, Me.
Native, for bakery and family use we sell Pawtucket domestic coke, best egg coal; big coal, coke and wood. All kinds of family coal. Prompt delivery. Phone residence, Pawtucket 6260; Tomelilla, Pawtucket.

COAL AND WOOD—Good seasoned wood, sawed and split any length, six bushels $1. Robert Loosbrock, 46 Perry St., South Falls, Pawtucket, R. I.; tel. 3421.

SOLENOY $9.05. CO.-ordy. $8.50. Domestic runs four now * * * Black Business —Sleeping White. * * * Order 1426.

LINCOLN RED COAL CO. Depot court; order yard. Whiting square of four now; immediate service. Cohasset 0087.

Office and Store Equipment 130

Peerless Refrigerator

Co. Store Fixtures and Bakery prices Best work at lowest cost. Goods in stock. 856 Meridian St., East Boston 2215.

Refrigerators 132

ELECTRICAL COLD STORAGE ON ICE
For Institutions and Residences
WHITMAN Co.-Sullivan sq.
STORE FIXTURES, butter and meat refrigerators, counters, shelving, etc., at our big factory prices. Call Tel. Cambridge 0497.

Wanted Miscellaneous 137

BOOKS—Bought and sold. Highest prices paid. Old Avenue Co., 46 Court St. Congress 0323.

Automobiles

Phone Ads to American — Liberty 4000

Automobiles For Sale 140

1925 Essex Coach—$450

The most economical high-grade closed car on the road today. This car has always had the best of care and is in splendid condition throughout.

The Henley-Kimball Co.
682 Beacon St. Boston Tel. Kenmore 6010.

ESSEX COACH

$300—$75 cash, $6 weekly. Country Club Garage, 125 Harvard Ave., Allston.

BUICK Touring Car; is good running condition; fully serviceable; $75 cash. Call at Co., 954 Comm. Ave., phone Ken. 8280.

ESSEX 1926 coach, driven 5,000 miles, delivered 6000 miles, delivered late in 1925; paint and tires fresh, motor in excellent condition. A bargain at $750. 314 Wash. St. Brookline. Regent 1000.

ESSEX—1924 Coach; runs like new; very good tires; mechanically perfect; recently painted; $295; terms. Malden Motor Co., 200 Main St., Malden. Mal. 3600.

ESSEX SPORT ROADSTER—Winter inclosure, spare tire, $350. Call Arlington 1236.

FLINT Touring Sport Model, 1924. Excellent condition; has new paint and tires; only $350.00. Terms or trade. Call 1000 St., Harvard Sq., Cambridge; Porter 6423.

FORD—1923 Runabout; good motor; new paint A-1 condition; $150; terms. Malden Motor Co., 200 Main St., Malden. Mal. 3600.

FORD—1923 Tudor Sedan; in perfect condition; good rubber; $225; terms. Malden Motor Co., 200 Main St., Malden. Tel. 3600.

FORD COUPE—1924; good running condition; good tires; etc.; $150; terms can be arranged. Phone Revere North 3507.

FORD COUPE—1924; good running condition; good tires, etc.; $150; terms can be arranged. Phone Revere North 3507.

FORD COUPE—Driven 8 months, fine condition, like new; $225.00. Call Mr. McLeod, Hancock 2000.

FORD "Sed—Touring, 1924; glassenoite windows; run, fair as worn as a sedan and almost motor. 6 very good tires; real leather upholstery; dependable, sunlight mirror as comfy wiper, numbers front and rear; motor recently overhauled, powerful and peppy; rides like a Packard; $225. Call Mr. Overland Liberty 4000 between 8 and 5 p. m.

FORD—1925 Tudor Sedan; virtually new; mechanically sound; refinished * * * Owner, Mr. Stevens, Stevens Co., 452 Washington St., Newton; tel. New, No. 3625.

Automobiles

Phone Ads to American — Liberty 4000

Automobiles For Sale 140

Sometimes he Does Sometimes he Doesn't!

But this time our appraiser brought these Used Cars in at very low prices and HERE THEY ARE:

HUPMOBILE—Sedan, 4-passenger Coupe, late model. Has original Duco finish and Chase modern upholstering. Runners and pompettes. Owned and driven by one man only and has always had the best of good attention. Equipment includes hydraulic four-wheel brakes, 5 practically new tires. Set of 4 numbers, automatic windshield wiper, motometer, six floors to a friend car for by a man on the road or for a small family. It will be sold with a new car guarantee, and the price is only $1595.

HUPMOBILE—Sedan, 7-passenger Sedan, late model. This machine has been in storage since last Winter, but yet registered this year. It is finished in blue Duco and Spanish leather upholstery and four-wheel hydraulic brakes. It is fully equipped, tires are nearly new and there are five of them. Equipment includes bumpers, automatic windshield wiper, motometer, etc. Here is a remarkable value. $1450.

BUICK 1925, 4-cyl. SIX—4-passenger Coupe in first class condition. Equipment includes bumpers, etc. Car recently refinished in Packard blue. This automobile is clean throughout. Here is real value at the low price of $650.

OUR STOCK INCLUDES:

Hupmobiles
Pierce Arrow
Essex
Buicks
Cadillac
Rickenbacker
Chrysler
Auburn
Chevrolet
Studebakers
Hudson
Dodge
Fords
Nash

TERMS: ONE-THIRD DOWN AND BALANCE IN 12 MONTHS.

Jeffrey Nichols Co.
971 Commonwealth Ave.
Phone Brighton 3700
NEW AND USED CAR DEPTS.
OPEN EVENINGS.

AUBURN

"BEST PLACE IN THE CITY TO BUY A USED CAR"

FALL CLEARANCE

UNUSUAL VALUES ALL THIS MONTH

1927 Auburn 6 Roadster. This is an exhibition car, run less than 100 miles. If you want a car that cannot be equaled, BUY THIS. Substantial saving from new car price.

1925 Hupmobile Sedan. Thoroughly reconditioned, new tires; upholstery and paint A-1. $545.

Studebaker 7-pass. Sedan. Refinished one year. Mechanically perfect. Very clean throughout. Five good tires. $625.

Your Present Car as Down Payment

F. A. Dutton Motor Co.
BALL SQ., SOMERVILLE. SOMERSET 1060
Open Evenings—Easy Terms

PIERCE ARROW
CHASSIS
48 AND 66 MODELS
STRONG AND POWERFUL

Will sustain the greatest weight, pull the heaviest loads. Make ideal trucking, towing and wrecking cars. The only chassis for garage and service stations. Several to choose from. Prices range from $125 to $600. For long life buy a Pierce Arrow.

ASK FOR MR. WEEDEN.

Pierce Arrow Corp.
836 Commonwealth Ave. Aspinwall 5600.

1925 6-CYLINDER OVERLAND COACH

LOOK no further for a car of this type; perfect in every detail; tires, upholstery, paint, motor, and body. Close payments without interest.

HARRISON
317 Mass. Ave., Cambridge
Porter 2405

1925 Nash Brougham $1,050

Advanced 6, 4-door model. Car has only been driven 6 months. Original cost $2,400; automatic wiper, radio, spotlight, bumpers, trunk, 6 good balloons, aluminum dash, plush upholstery, many extras. Motor is exceptionally quiet; paint unscratched; fleecy terms. ZAN DYKE MOTOR SALES CO., 1626 Mass. Ave., Dorchester Tel. or Geneva 4150.

1926 Chrysler Sedan $800

Down, balance in 12 small monthly payments full price $850. This car is positively equal to new in every way. It has only been driven 8,000 miles, and has every imaginable extra. 90-day guarantee. HAMILTON MOTOR CO., 632 Riga Hill Ave., Dorchester. Talbot 2100 or Geneva 2100.

Oldsmobile Model 43-A Touring Car, $300

THIS CAR was delivered in 1925; it has been driven very carefully and is a very attractive car in every respect. This is one of the very powerful four-cylinder types and is very economical to run.

WELLS SAINTE CLAIRE CO. OF N. E.
1000 Commonwealth Ave. Aspinwall 4070

1925 Ford Touring in excellent condition. Balloon tires, many extras. A real buy at $175. Convenient payments.

Open Evenings.

A. W. WOODRUFF, INC.,
1027 Commonwealth Ave.; Brighton 4402

Hudson Headquarters

Come here for the best in the better kind Gleason Motor Car Co., 877 Commonwealth Ave., Brighton 4400.

ZANDITON MOTOR CO.

832 Blue Hill Ave., Dorchester.
Talbot 2000 Open Evenings

EDITORIAL PAGE OF THE ☆ ☆ BOSTON EVENING AMERICAN ☆ ☆ BOSTON, SEPTEMBER 17, 1926

We Think We're Important

This Picture Ought to Cure Us

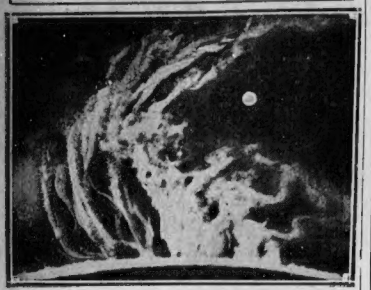

A new instrument making pictures of our great sun should make us feel small. The little white spot in this picture is our earth.

At the Wilson Observatory Dr. George Hale, able American astronomer, uses a new instrument that makes it possible to see the sun and its marvels, clearly, with the eye.

Here is printed one picture showing the surface of the sun, with the flames bursting up above it. This the scientists call "a solar prominence." This particular prominence dashes up from the surface of the sun to a height of 148,000 miles.

The little round white spot in the distance shows our earth, one million times smaller than our sun.

That single flame is 148,000 miles high. The diameter of our earth is only 8,000 miles. And the sun that lights and warms our corner of the universe, takes care of all the other planets that sail with us around it, is ONE MILLION TIMES AS BIG AS OUR EARTH.

You remember that our light-giving sun is a million times the earth's size, and that other suns in space are a million times as big as our sun, therefore a MILLION MILLION TIMES AS BIG AS OUR EARTH.

That should help us to realize that we are small, and that, possibly, man does not play the important part in the cosmos that he THINKS he plays.

A thousand planets, the size of this earth, falling on the sun would produce less effect than a thousand hailstones on a red-hot furnace. The hailstones might reach the furnace. Our earth and a thousand like it, falling to the sun would be burned and dissipated in gases long before reaching the sun's surface.

Therefore let us be modest. At the same time, however, let us be proud of the fact that, tiny creatures as we are, the brain of man yet measures the distance from the earth to the sun, weighs the sun and the planets accurately.

We are at least PART of the big machine. That is a great honor.

The Significance of Canada's Election

The sweeping Liberal victory in Canada will be pleasantly received in the United States for various reasons.

It will, in the first place, insure against an early revision of Canada's tariff upward, which would retard a free flow of commerce across the border.

It seems likely, also, to check any new policy of preferential relations with Britain, for which the Imperial Conference in London in October would have offered a dramatic setting.

It is a sign, too, of growing Canadian nationalism, which, if not wishing an independent status politically, at least declines to be held in leading strings.

British imperialists may thank Lord Byng of Vimy for this check to their dream of imperial consolidation. Had he, as Governor-General, been as wise as the present King of England, who never takes part in Parliamentary action save as advised by his Ministers, the reverse might not have happened.

He tried to interfere, but a free people, much as they respected his office and himself, justly resented a misuse of power.

No reason appears why the Liberal Government in Canada, with this new mandate of popular confidence, should not have a normal duration of prosperous administration. Americans certainly will wish that it may.

A great deal of superfluous speculation is afloat concerning the future relations between Canada and the United States.

The only relations which sensible persons in both countries desire are those which result from self-respect, similarity of ideals, propinquity and good will.

The Liberal victory will emphasize the first, the second and the fourth of these factors and geography assures the third.

Daylight Saving

Our last long afternoon comes September 26. Since April we have had our extra hour, snatched literally out of the air. Who shall say that one gets nothing for nothing, if daylight-saving be considered?

Before some unknown genius conceived the idea, and newspapers and public officials sold it to us, that hour was lost. Now every year for five months it brings joy and gladness to millions. Incidentally it provides a grievance to other millions.

Most of us will soon begin to go home in the dark until next May. Don't forget to change the hands of the clock.

Disarmament

By T. E. Powers

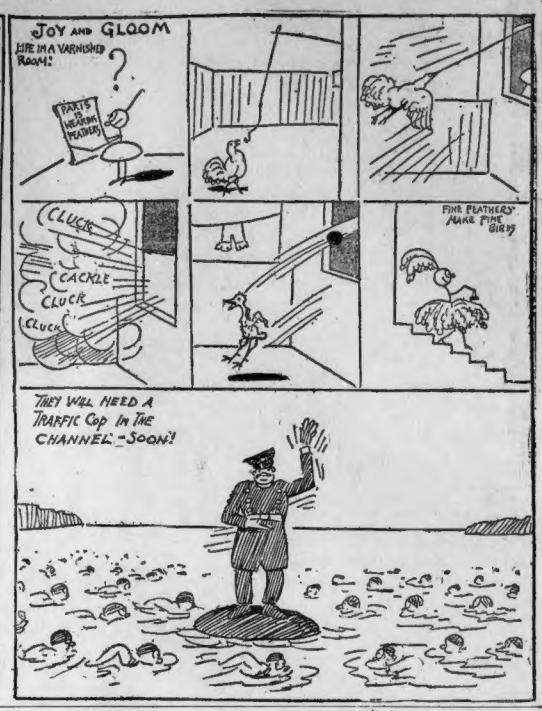

SUICIDES ARE WORST HERETICS OF LIFE

By DR. FRANK CRANE

A MAN involved in the crash of some banks in Georgia some time ago blew out his brains.

Every once in a while you hear of someone's desperately committing suicide or trying to because he has lost money or is disappointed in love, or for some similar reason.

These people are the worst kind of heretics.

They are the heretics of life.

Pastor Wagner said that the fundamental belief is a belief in life. This underlies all creeds, or ought to.

Nothing is superior in importance to the value of living, unless it is some supreme question of sacrifice or patriotism where it is clearly our duty to give up life rather than honor.

This does not apply, however, to those who are simply disappointed. In contrast to these rashly importunate people are such stories as one which appeared in the press not long ago of a man who had gained his sight at the age of fifty and began at that time slowly to learn to read.

So many a man has lost his fortune and has bravely commenced to make another effort in old age. Many an invalid takes up the burden of life cheerfully and makes what he can out of the fragments remaining.

The man who kills himself because he has lost his money simply values station in life more than life itself, as Ruskin says.

Nothing that is an appurtenance to life can equal in importance the value of life itself. No one knows what the future may bring forth, and no matter how dark the prospects it is the business of a brave man to wait and see what is in store for him.

The effect of failure often is bitterness and a feeling of panic. If we weather the first effects things may take a turn. It is not well for us to pin our whole hopes upon wealth or position, or any such thing. Life has many compensations and the satisfactions of life do not always come in the way we expect them. Some compensation, however, is reasonably sure if we take our stand upon the great integrities.

(Copyright, 1926, by the McClure Newspaper Syndicate.)

ABOUT THE NEAR-GREAT AND WOULD-BE GREAT

All the worthwhile people are not at the top of the ladder.

Likewise all the people who have the highest positions have not reached them by their entirely unaided efforts.

At times you may imagine yourself on a higher plane than your associates; but if you were to meet those higher-ups you think so much about you might be cast off by them in just the way you are trying to cast off your present crowd.

You seldom make any effort to get closer to those in your present circle because you think you have a future that does not include them.

But if you would unbend and mingle you might find as much good sense and as much that is elevating and beneficial among those you avoid as there is anywhere else.

You are looking longingly ahead toward the time when you will join the coterie of intellectuals or plutocrats.

If you should reach the group you have in mind you might find yourself far ensconced and by them considered a failure.

In your present place you are considered of more than ordinary ability. To grow, one must meet the exceptional; but don't neglect your present good friends for those who might be but little interested in you.

Copyright, 1926, International Feature Service, Inc.

Odds and Ends of the Town

By BERT FORD

If "cut-in" artists were cut out, how much pleasanter and safer motoring would be. YOU can clip the evil by doing your bit.

A PRIZE FOR INCHES.

LIEUTENANT EDWARD HICKEY of C Company, 101st Infantry, was awarded the prize for being the tallest man in the American Legion parade in Salem. Edwards stands six feet three and three-quarters inches in his socks and is built in proportion. He is one of the youngest, if not the youngest, National Guard officers in the State. His brother, CAPTAIN THOMAS HICKEY, is skipper of C Company. They live in NEWTON.

* * *

EDUCATION DEFINED.

Asked by a Western student to define education, PROF. J. M. ENGLISH, instructor at NEWTON THEOLOGICAL SCHOOL for the past forty years, replied:

"Education means: (1) Thorough command of one's intellectual powers; the ability to think clearly and accurately. (2) Sound learning. (3) Noble character. (4) Personal efficiency."

* * *

LIKES MALE AUDIENCES

MRS. S. E. STEVENS of MALDEN, candidate for REPRESENTATIVE in Middlesex district, was asked by friends what effect a male audience had on a woman stumper.

"They don't bother me in the least," replied MRS. STEVENS. "On the contrary, I like to speak to men. Male audiences always enjoy apt stories and I season my argument with enough to keep them entertained. Another advantage is that you know men are not picking you to pieces like an audience of women is likely to do, if lukewarm or unfriendly."

* * *

THE FIGHTING PARSON

THE REV. WILLIAM J. FARRELL, chaplain of the 102nd INFANTRY, known as "THE FIGHTING PARSON," never misses a meeting of Newton Post AMERICAN LEGION of which he is an active and honored member. In spite of multiple duties in his parish in Wilmington, to which he was transferred some time ago from West Newton, the "PADRE" shows up regularly with the rest of the gang.

He is a legionnaire and not a "SKYPILOT" at all sessions of Post 41. He used to pay his railroad fare both ways but now he drives in style in the fine sedan which the 101st REGIMENT presented to him. CHAPLAIN FARRELL won a DISTINGUISHED SERVICE CROSS and a CROIX DE GUERRE for gallantry in action and wears two wound stripes.

* * *

HOUDINI EAGER.

HOUDINI says he is not only willing, but eager to meet DR. CLARENCE WHEELER, noted spiritualist from LOS ANGELES, who while the guest of friends in Lynn announced that he had been trying without success to test HOUDINI'S powers in public.

"Never heard of DR. WHEELER," said HOUDINI. "Who is he? Tell him I'll meet him on any public platform and forfeit $10,000 if my test fails."

LISTEN, WORLD!

By ELSIE ROBINSON

LITTLE ELLEN'S mother wants to know if I ever heard of such a thing.

Why, when she went to school it was enough if you had your passing marks from the previous grade. Just so long as you got over 70 per cent. in the three R's geography, grammar and maybe philosophy, every one was satisfied. But lookit the way they fuss over kids now. There's Ellen, who's nine and has always stood well in her lessons—she's starting a new grade this Fall. And do you think it's enough for her to show her promotion marks? Not at all. She has to pass an "I. Q. test"—whatever that may be. Did I ever hear of anything so silly? And what is an I. Q. test at any rate?

An I. Q. test isn't as silly as you think it is, mother.

I. Q. means Intelligence Quotient. I don't know why they have to talk in such sensible words when such high-sounding ancildada titles but it's a little trick they have. In simple, easily-chewed English, I. Q. means the brain line up of the person who is undergoing the test.

The I. Q. test does not attempt to discover all that little Ellen knows or may learn. It simply attempts to show how her nine-year-old brain stacks up with other nine-year-old brains. It attempts to do this in order that Ellen may have the best possible chance in her school life and not be given mental burdens which she can't car-

"But how do they know exactly what a nine-year-old brain should be able to do?"

They don't know exactly. But after studying thousands of brains during the course of many years educators and psychologists have arrived at rough estimates of the capability of the average brain at various ages. They have determined that a brain of a certain age should be able to work at a certain speed and to comprehend certain subjects and produce certain results.

"But didn't the old examinations and promotion marks show that?"

"No. The old grading marks worked a great deal of unfairness, as generations of stunted, discouraged lives can testify. The old marks merely showed an ability to retain certain definite facts and instructions—as a parrot or trained dog might retain them.

Nor the speed or the adaptability or the range of that brain. A bright, flash-in-the-pan mind made a brilliant showing under the old system of marking, and a slow, careful brain often made an extremely poor showing.

But with I. Q. tests, educators hope to find the real age and quality of the brain. For example, little Ellen's body is nine years old but she may really have a twelve-year-old brain. Then for her own good, she should be given some twelve-year-old work. Yet she should not be allowed to push herself beyond her strength—and the I. Q. test will show just what her strength and tension are.

Or, on the other hand, her nine-year-old body may house a seven-year-old brain. This does not prove that Ellen is stupid or will be an unintelligent woman. She may indeed be an extraordinarily intelligent woman when she has matured. But for the present her intelligence is retarded. She should then be given work which fits her development, and aids her progress.

Such is the aim of the I. Q. test. These tests are being used in many institutions besides schools. A big taxicab company recently used them to determine the mental ages of their drivers in an effort to cut down the number of accidents caused by reckless driving.

Are I. Q. tests perfect?

Of course they aren't. All psychological work is still in its infancy. There is probably much that is confused and foolish in this work, as there is in all pioneering effort. But at least they represent an honest effort to give each other a better deal. And that's a long stride ahead, isn't it?

Copyright, 1926, King Features Synd., Inc.

WORDS OF THE WISE MEN

God writes the gospel not in the Bible alone, but on trees, and flowers, and clouds, and stars.
—Luther.

Peace does not dwell in outward things, but within the soul.
—Fenelon.

The first sure symptoms of a mind in health are rest of heart and pleasure found at home.
—Young.

The mind is its own place and in itself can make a heaven of hell, a hell of heaven.
—Milton.

The strokes of the pen need no liberation, as much as those of the sword need swiftness.
—Julia Ward Howe.

That which we acquire with most difficulty we retain, the longest: as those who have earned a fortune are commonly more careful of it than those by whom it may have been inherited.
—Colton.

Allegories, when well chosen, are like so many tracks of light in a discourse that makes everything about them clear and beautiful.
—Addison.

To fear the worst oft cures the worst.
—Shakespeare.

I desire no future that will break the ties of the past.
—George Eliot.

Poverty is the sixth sense.
—From the German.

The place is dignified by the doer's deed.
—Shakespeare.

Consider the Beginning

By Garrett P. Serviss

Noted Astronomer and Writer on Scientific Topics of Popular Interest

"As a beginner I have learned of a nebular theory and of a planetesimal theory, both of which have the sun as the origin of the planets. However, I have seen nothing as to the origin of the sun. Why do texts always avoid that question? They tell how the planets, in one way or another, came from the sun, but leave me to imagine, if I can, the creation of the sun. Do they mean to admit that there was a "creation" of the sun in the Bible sense? But since religion is unlogical, that would be an unbased theory."
—S. M.

THIS correspondent's complaint undoubtedly has some basis. In clearing the decks of the hamper caused by their wrecking or the Laplacean hypothesis of planetary origin, up-to-date astronomers have encountered something like a dilemma, because they cannot get out of the entangling nebular theory which, like a vast spider's web, envelops the whole universe, gleaming out of every obscure corner.

The new theories developed by astrophysics have enormously expanded our apparent knowledge of stellar evolution, and they give us a logical, and an amazingly interesting, story of how stars (suns) run through their enormously long periods of alternate development and decline: at first getting hotter and brighter, then becoming colder and fainter; now swollen to incredible dimensions as "giants," and now shrunken into fading "dwarfs." But they leave us ignorant, perhaps more so than the older theory did concerning the first starting point. Behind the multiplicity of their absorbing details, the great back-ground of common origin is obscured or lost from sight. How did the stars become stars, to begin with? What were they before they were stars?

The nebular theory worked upon by the great German thinker, Kant, and the great French mathematician, Laplace, was, at least for popular comprehension, more clear and definite on this fundamental point. Of course it did not clear up the mystery of the first beginning, for that is beyond human grasp; but it presented a common ground from which everything could spring, viz., the chaotic state of matter called "nebula." And like the botanist, who, given seeds and plants to begin with, can tell you all about the growth of vegetables and trees, so the proponents of the nebular theory, taking the nebulous state for a starting point, a sown field of the universe, invented a logical way of development for both suns and planets. Once started going, the automatism seemed perfect.

Copyright, 1926, International Feature Service, Inc.

DO YOU KNOW-

An organ made entirely of paper is a feature of a church in Belgium. The pipes are rolls of cardboard, and the sound is said to be sweet and powerful.